

**THE
COMMONWEALTH OF THE
BAHAMAS**

**VITAL STATISTICS
REPORT
2010**

**Department of Statistics
Ministry of Finance
P.O. Box N-3904
Nassau, NP
The Bahamas**

STA/PUB-VITAL STAT/02-38

PREFACE

The annual report of vital statistics is produced by the Department of Statistics from registered vital events of the Registrar General's Department. This includes births, deaths, and marriages for 2010. Statistical information on divorces was compiled from the records of the Supreme Court Registry. However, divorces presented in this report are limited to the number of Decree Absolutes registered yearly.

National registration of vital events such as births and deaths became mandatory within the legal framework of this country over two centuries ago. Statistical tabulations of births and deaths in the Bahamas which date back to the 1940s were produced by the Registrar General's Department (Civil Registry). In 1968, the Department of Statistics was established by law. As a result, all statistical reporting of vital events and other data became the responsibility of the Department.

The Department of Statistics maintains a close working relationship with the Ministry of Health, as it pertains to a number of vital statistics occurrences such as the annual census of live births, infant mortalities and stillbirths. Crude rates of these events are estimated on the number of occurrences. These annual percentages and rates are key when measuring demographic trends.

The annual registration of births in the Bahamas has increased considerably in recent years. Analysis revealed that for 2010, the country recorded 5049 live births of which 4915 were registered. This means that less than three percent (2.7%) or 134 births were not registered and were not included in the annual birth analysis for this year.

ACKNOWLEDGEMENTS

Acknowledgements are due first to the Registrar General and Staff of the Registrar General's Department, especially Mr. Wellington Smith of the Data Management Section. Thanks also to the Ministry of Health, particularly Ms. Camille Deleveaux in the Health Information & Research Unit. A debt of gratitude is extended to the Staff of the Supreme Court Family Registry for their support. To users of vital statistics data, thank you for making our efforts meaningful.

Expressions of thanks and appreciation are acknowledged for the Staff of the Department of Statistics whose combined contributions made this publication possible.

Freeport, Grand Bahama Office:

Clara Lowe & Staff

Data Processing Section:

Evangeline Bowleg

Sharlene Newbold

Vital Statistics Section

Violet Duncombe

Lillian Lightbourne

Patrice Hanna

DATA NOTES & EXPLANATIONS

Age Group	Single years of age are assembled for the purposes of data presentation and analysis.
Age-Specific Rate	Rate obtained for specific age group of the population.
Birth	Live births.
Country of Birth	Country where mother was born.
Birth Order	The sequence of births (also called parity) to a woman from the first to the last birth.
Crude Rate	Crude rates for live births, deaths, infant deaths and stillbirths are estimated on the number of occurrences reported for the year. Crude rates for deaths and marriages are based on the registered account.
Median Age	The age at which half the population is younger and half is older.

Note – All death tables with the exception of table 15 exclude stillbirths.

SYMBOL

N. A.	Not Available.
R	Revised.
(‘000)	Thousands
UND	Under

HIGHLIGHTS OF VITAL EVENTS: 2010

LIVE BIRTHS

- Live birth occurrences in The Bahamas contracted by 5.6% from the previous year. This trend which started in 2007 continues into the current year (2010), resulting in the lowest crude birth rate (14.4) ever recorded for the country (Table 1).
- Unwed mothers accounted for approximately 61% of births in 2010 (Table 13).
- Females between the ages of 25-29 had the highest fertility rate of about 100 births among the child bearing population (Table 6).
- Births to teen mothers inched up slightly by point seven of one percent over the previous year (Table 13).
- Women of Haitian origin contributed just over 69% of births among mothers whose births place is outside The Bahamas (Table 2).

DEATHS

- The annual mortality rate declined marginally, from 6.0 in 2009 to 5.9 in 2010 (Table 1).
- The incidences of death were highest among males at 1,108 or a rate of 6.5. The female segment recorded a total of 915 deaths or 5 per thousand female population in 2010 (Table 3).
- The leading causes of death for this year were heart diseases, which claimed about (24%); followed by cancer with 19%. External causes, such as accidents, suicide and homicide (murders) accounted for 12% of total deaths (Table 5).
- Infant mortality rate decreased by 1.3 percentage points from 21.1 in 2009 to 19.8 in 2010 (Table 1). Stillbirths had a similar trend for the same period.

MARRIAGES

- The rate of registered marriages by residents remained relatively stable around 5.5 for 2010, although it has not recaptured the annual levels recorded earlier during this decade.

TABLE OF CONTENTS

	PAGE
Preface	
Acknowledgments	ii
Data Notes & Explanations	iii
Highlights of Vital Events	iv
Table of Contents	v-vii

SUMMARY OF VITAL EVENTS

TABLE

1	Summary of Vital Statistics, All Bahamas: Selected Years	2
2	Registered Live-births by Age Group, Birth Place of Mother and Sex of Child, All Bahamas: 2007 - 2010	3-4
3	Age-Specific Mortality Rates by Sex, Based on Registered Deaths, All Bahamas: 2010	5
4	Registered Live-Births and Deaths by Island of Occurrence, All Bahamas: 2005 – 2010	7
5	Major Causes of Death by Number and Percentage Distribution, Within Selected Islands: 2010	10
6	Age-Specific Fertility Rates, Based on Live-births by Occurrence, All Bahamas: 2008 – 2010	12
7	Fertility and Reproduction Rates: 2000 – 2010	13
8	Registered Deaths by age Group and Sex, All Bahamas: 2001 – 2010	14
9	Registered Deaths by Cause and Sex of Deceased, All Bahamas: 2006 – 2010	15–16

SECTION I - LIVE-BIRTHS

TABLE		PAGE
10	Registered Live-Births by Usual Residence and Age Group of Mother, All Bahamas: 2010	17
11	Registered Live-Births by Month, Sex and Usual Residence of Mother, All Bahamas: 2010	18
12	Registered Live-Births by Usual Residence and Occupation of Mother, All Bahamas: 2010	19
13	Registered Live-Births by Region, Age-Group and Marital Status of Mother: 2010	20
14	Registered Live-Births by Birth Order and Age-Group of Mother, All Bahamas: 2010	21

SECTION II – INFANT DEATHS

15	Registered Stillbirths and Infant Deaths by Duration of Life, Island and Month of Occurrence, All Bahamas: 2010	22
16	Registered Infant Deaths by Cause, Sex and Duration of life, All Bahamas: 2010	23
17	Infant Deaths by Sex and Duration of Life, All Bahamas: 2009 – 2010	24

SECTION III – DEATHS

TABLE		PAGE
18	Registered Deaths by Usual Residence, Sex and Age Group of Deceased, All Bahamas: 2010	25 - 26
19	Registered Deaths by Month of Occurrence and Usual Residence of Deceased (Both Sexes), All Bahamas: 2010	27
20	Registered Deaths by Occupational Group and Usual Residence of Deceased (Both Sexes), All Bahamas: 2010	28
21	Registered Deaths by Cause, Usual Residence and Sex of Deceased All Bahamas: 2010	29 - 31
22	Registered Deaths by Cause and Age-Group of Deceased (Both Sexes), All Bahamas: 2010	32 - 34
23	Registered Deaths by Age-Group and Marital Status of Deceased (Both Sexes), All Bahamas: 2010	35

SECTION IV - MARRIAGES

TABLE		PAGE
24	Marriages of Single Men and Single Women by Age-Group and Civil Condition of Their Partners, All Bahamas: 2010	36
25	Marriages by Island and Month of Occurrence, All Bahamas: 2010	37
26	Marriages by Previous Marital Status of Bride and Bridegroom, All Bahamas: 2010	38
CHART		
I	Selected Vital Events Rates, All Bahamas: 2006 – 2010	1
II	Registered Live Births and Deaths, All Bahamas: 2006 – 2010	6
III	Major Causes of Death, All Bahamas: 2010	8
IV	Major Causes of Death by Number Percentage Distribution, New Providence and Grand Bahama: 2010	9
V	Age-Specific Fertility Rates Based on Live Births by Occurrences All Bahamas: 2009 – 2010	11
APPENDIX - Definitions		39 - 43

**CHART 1 SELECTED VITAL EVENTS RATES,
ALL BAHAMAS: 2006 - 2010**

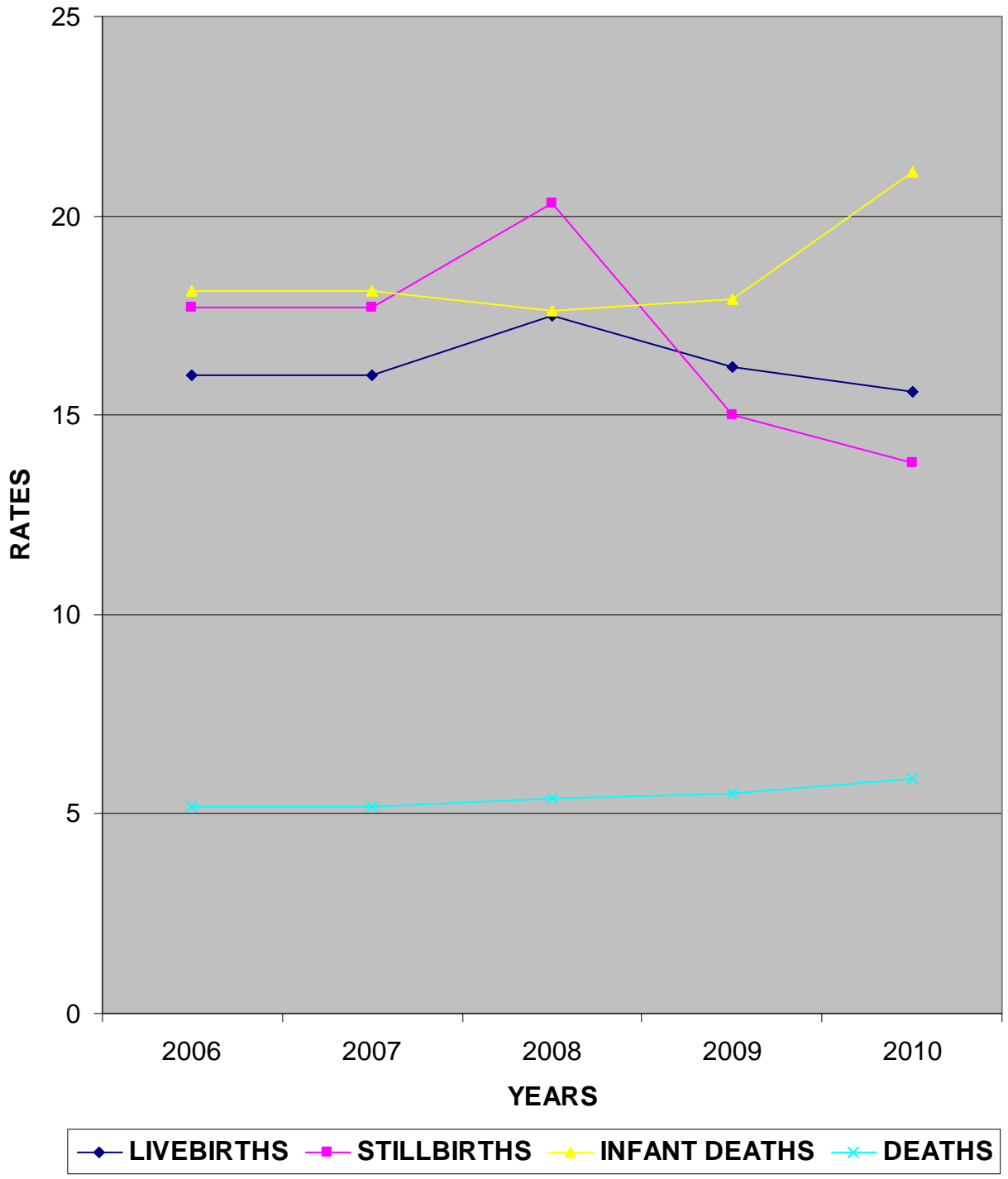

SUMMARY OF VITAL STATISTICS, ALL BAHAMAS: SELECTED YEARS

TABLE 1

ITEM	2001	2003	2004	2005	2006	2007	2008	2009	2010
POPULATION ('000)*	308	317	321	325	330	334	338	342	351(a)
LIVE BIRTHS	5,353	5,054	5,154	5,548	5,296	5,854	5,480	5,348	5,049
CRUDE RATE++	174	16.0	16.1	17.1	16.0	17.5	16.2	15.6	14.4
DEATHS(R)	1,776	1,699	1,795	1,833	1,747	1,832	1,890	2,063	2,056
CRUDE RATE++	5.8	5.4	5.6	5.6	5.3	5.5	5.6	6.0	5.9
NATURAL INCREASE	3,577	3,355	3,359	3,715	3,549	4,022	3,590	3,285	2,993
CRUDE RATE++	11.6	10.6	10.5	11.4	10.7	12.0	10.6	9.6	11.4
INFANT DEATHS	68	87	89	109	96	103	98	113	100
CRUDE RATE**	12.7	17.2	17.3	19.6	18.1	17.6	17.9	21.1	19.8
STILL BIRTHS	51	90	96	86	72	83	82	74	62
CRUDE RATE**	9.4	17.5	18.3	15.3	13.4	14.0	14.9	13.7	12.1
NEONATAL DEATHS	42	48	47	70	64	78	55	46	42
CRUDE RATE**	7.9	9.5	9.1	12.6	12.1	13.3	10.0	8.6	8.3
PERINATAL DEATHS	66	120	129	150	130	150	111	105	75
CRUDE RATE**	12.3	23.7	25.0	27.1	24.5	25.6	20.3	19.6	14.9
MALE MEDIAN AGE	27	27	28	28	28	28	29	29	N A
FEMALE MEDIAN AGE	28	29	29	30	30	30	31	31	N A
% UNDER 15	29.0	28.3	27.9	27.5	27.0	26.5	26.0	26.0	26.8
% ELDERLY 65 AND OVER	5.2	5.4	5.4	5.5	5.6	5.8	5.8	6.0	6.2
MARRIAGES	1,787	2,039	2,043	2,508	2,599	2,021	1,969	1,974	1,939
CRUDE RATE++	5.8	6.5	6.4	9.0	7.9	6.1	5.8	5.8	5.5
DIVORCES AND ANNULMENTS	461	399	N.A.	N.A.	433	333	245	603	N A
CRUDE RATE++	1.5	1.3			1.3	1.0	0.7 P	1.8P	N A

* Mid-year Population projection

++ Crude Rate per 1,000 population

** Crude Rate per 1,000 Live births

R - Revised

P - Provisional

REGISTERED LIVE-BIRTHS BY AGE GROUP, BIRTH PLACE OF MOTHER AND SEX OF CHILD, 2007- 2010

TABLE 2

YEAR AND BIRTH OF MOTHER	AGE GROUP OF MOTHER AND SEX OF CHILD																					
	TOTAL		10 - 14		15 - 19		20 - 24		25 - 29		30 - 34		35 - 39		40 - 44		45 - 49		50 AND OVER		NOT STATED	
	M	F	M	F	M	F	M	F	M	F	M	F	M	F	M	F	M	F	M	F	M	F
2007																						
BAHAMAS	2,138	1,984	1	5	290	259	524	503	514	474	446	426	281	235	71	76	4	2	-	-	8	12
HAITI	405	400	-	-	20	23	62	71	114	122	114	98	76	66	16	16	2	1	-	-	9	4
JAMAICA	100	126	-	-	8	4	16	23	22	28	28	31	20	29	5	9	1	-	-	-	4	1
OTHER CARIBBEAN COUNTRIES	10	8	-	-	1	-	3	-	2	4	2	4	1	-	1	-	-	-	-	-	-	-
OTHER FOREIGN COUNTRIES	5	6	-	-	-	-	1	1	1	3	2	2	1	-	-	-	-	-	-	-	-	-
NOT STATED	-	-	-	-	-	-	-	-	-	-	-	-	-	-	-	-	-	-	-	-	-	-
TOTAL	2,658	2,524	1	5	319	286	606	598	653	631	592	561	379	330	93	101	7	3	-	-	21	17
2008																						
BAHAMAS	2,008	2,079	5	5	281	272	491	542	478	518	421	429	258	246	65	61	5	2	-	-	4	4
HAITI	410	409	-	-	16	20	63	73	136	109	119	112	56	73	16	17	2	2	-	-	2	3
JAMAICA	97	103	-	-	11	7	12	16	24	28	24	26	20	18	5	8	1	-	-	-	-	-
OTHER CARIBBEAN COUNTRIES	9	8	-	-	-	-	1	2	4	1	1	2	2	2	1	1	-	-	-	-	-	-
OTHER FOREIGN COUNTRIES	-	-	-	-	-	-	-	-	-	-	-	-	-	-	-	-	-	-	-	-	-	-
NOT STATED	1	-	-	-	-	-	-	-	-	-	-	-	-	-	-	-	-	-	-	-	1	-
TOTAL	2,525	2,599	5	5	308	299	567	633	642	656	565	569	336	339	87	87	8	4	-	-	7	7

REGISTERED LIVE-BIRTHS BY AGE GROUP, BIRTH PLACE OF MOTHER AND SEX OF CHILD, 2007- 2010

TABLE 2 Cont'd

YEAR AND BIRTH OF MOTHER	AGE GROUP OF MOTHER AND SEX OF CHILD																					
	TOTAL		10 - 14		15 - 19		20 - 24		25 - 29		30 - 34		35 - 39		40 - 44		45 - 49		50 AND OVER		NOT STATED	
	M	F	M	F	M	F	M	F	M	F	M	F	M	F	M	F	M	F	M	F	M	F
2009																						
BAHAMAS	2,039	2,100	3	2	260	244	522	561	511	513	409	414	262	275	66	84	6	7	-	-	-	-
HAITI	350	315	-	-	9	8	59	37	103	97	110	102	50	53	17	15	2	3	-	-	-	-
JAMAICA	105	89	-	-	3	3	18	10	20	24	31	31	24	17	9	4	-	-	-	-	-	-
OTHER CARIBBEAN COUNTRIES	15	13	-	-	-	-	1	1	5	5	5	-	3	6	1	1	-	-	-	-	-	-
OTHER FOREIGN COUNTRIES	1	-	-	-	-	-	-	-	-	-	-	-	-	-	-	-	-	-	-	-	-	-
NOT STATED	-	-	-	-	-	-	-	-	-	-	-	-	-	-	-	-	-	-	-	-	1	-
TOTAL	2,510	2,517	3	2	272	255	600	609	640	639	555	547	339	351	93	104	8	10	-	-	-	-
2010																						
BAHAMAS	2,126	1,995	7	5	286	249	537	485	539	513	408	432	270	237	72	73	7	1	-	-	-	-
HAITI	271	279	-	-	10	5	28	50	76	71	90	93	45	45	20	15	2	-	-	271	279	-
JAMAICA	84	93	1	-	5	4	14	18	17	19	24	23	16	19	7	8	-	2	-	-	-	-
OTHER CARIBBEAN COUNTRIES	13	16	-	-	-	-	-	2	5	4	1	3	6	7	1	-	-	-	-	-	-	-
OTHER FOREIGN COUNTRIES	20	17	-	-	1	-	1	-	2	5	7	3	7	8	1	1	1	-	-	-	-	-
NOT STATED	-	1	-	-	-	-	-	-	-	-	-	1	-	-	-	-	-	-	-	-	-	-
TOTAL	2,514	2,401	8	5	302	258	580	555	639	612	530	555	344	316	101	97	10	3	-	-	-	-

**AGE-SPECIFIC MORTALITY RATES BY SEX, BASED ON
REGISTERED DEATHS, ALL BAHAMAS: 2010**

TABLE 3

AGE-GROUP	MALES			FEMALES		
	POPULATION	DEATHS	DEATH RATE	POPULATION	DEATHS	DEATH RATE
0	3,171	39	12.3	3,002	28	9.3
1	2,951	2	0.7	3,147	3	1.0
2	3,078	1	0.3	3,078	2	0.6
3	3,006	1	0.3	3,239	4	1.2
4	3,170	1	0.3	2,888	-	-
5 - 9	15,704	4	0.3	15,827	2	0.1
10 - 14	15,942	4	0.3	15,916	1	0.1
15 - 19	15,686	18	1.1	15,496	7	0.5
20 - 24	13,203	39	3.0	13,411	11	0.8
25 - 29	12,687	34	2.7	13,892	7	0.5
30 - 34	13,165	39	3.0	14,135	30	2.1
35 - 39	14,002	71	5.1	15,178	37	2.4
40 - 44	12,689	69	5.4	13,662	48	3.5
45 - 49	12,096	77	6.4	13,000	50	3.8
50 - 54	9,068	74	8.2	10,281	58	5.6
55 - 59	6,533	92	14.1	7,254	65	9.0
60 - 64	4,770	89	18.7	5,413	59	10.9
65 - 69	3,720	92	24.7	4,489	72	16.0
70 - 74	2,622	103	39.3	3,292	73	22.2
75 - 79	1,552	94	60.6	2,118	91	43.0
80 - 84	889	68	76.5	1,329	93	70.0
85 - 89	889	41	111.1	664	72	108.4
90 +	184	56	304.3	493	102	206.9
NOT STATED	-	-	-	-	-	-
TOTAL	170,257	1,108	6.5	181,204	915	5.0

NOTE: Population totals may be off due to rounding.

**CHART II: REGISTERED LIVE -BIRTHS AND DEATHS, ALL
BAHAMAS: 2006 - 2010**

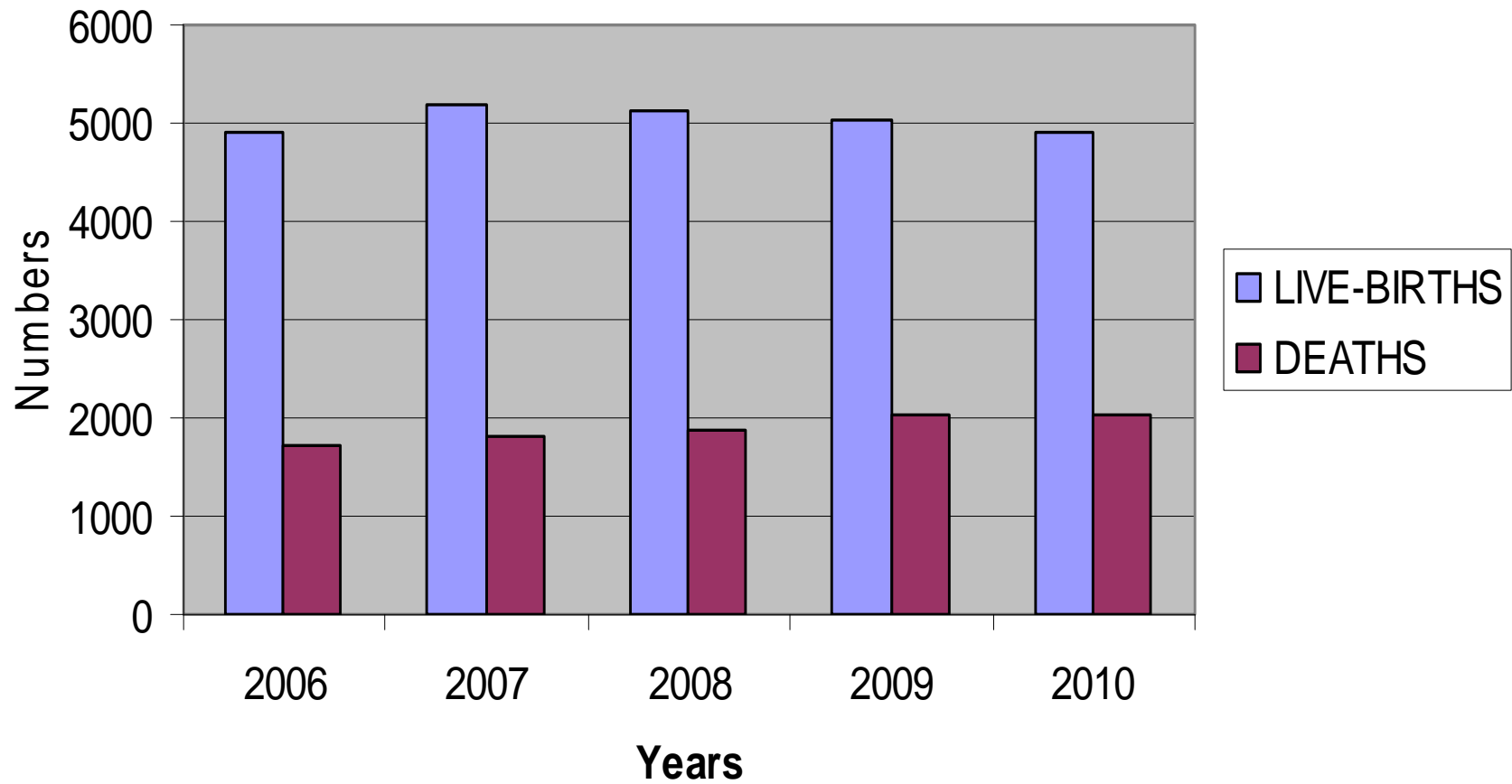

REGISTERED LIVE-BIRTHS AND DEATHS BY ISLAND OF OCCURRENCE,
ALL BAHAMAS: 2005 - 2010

TABLE 4

ISLAND OF OCCURRENCE	2005		2006		2007		2008		2009		2010	
	LIVE BIRTHS	DEATHS	LIVE BIRTHS	DEATHS	LIVE BIRTHS	DEATHS	LIVE BIRTHS	DEATHS	LIVE BIRTHS	DEATHS	LIVE BIRTHS	DEATHS
NEW PROVIDENCE	4,054	1,494	4,342	1,456	4,435	1,452	4,355	1,488	4,225	1,615	4,114	1,628
GRAND BAHAMA	700	183	553	144	739	207	755	227	790	242	792	236
ABACO	3	26	6	29	3	39	5	40	5	44	1	39
ACKLINS	-	2	-	1	-	3	-	2	-	2	-	-
ANDROS	-	28	-	20	1	16	-	9	1	16	2	22
BERRY ISLANDS	-	2	-	2	-	3	-	-	-	3	1	2
BIMINI AND CAT CAY	-	8	-	5	1	4	-	6	-	9	1	13
CAT ISLAND	-	7	1	3	-	5	-	6	-	2	-	1
CROOKED ISLAND AND LONG CAY	-	-	-	1	-	2	-	5	-	1	-	1
ELEUTHERA	5	23	3	17	2	23	-	27	2	29	3	20
EXUMA AND CAYS	1	14	1	15	-	11	2	14	1	16	1	24
HARBOUR ISLAND	1	8	-	9	-	8	-	3	1	9	-	8
INAGUA	-	-	-	2	-	1	-	1	-	3	-	5
LONG ISLAND	2	19	-	16	-	14	-	19	1	17	-	11
MAYAGUANA	-	3	-	-	-	-	-	-	-	-	-	1
RAGGED ISLAND	-	-	-	-	-	-	-	-	-	-	-	-
SAN SALVADOR AND RUM CAY	1	3	-	3	-	3	-	2	1	4	-	1
SPANISH WELLS	-	4	-	7	-	7	-	14	-	9	-	11
NOT STATED	-	-	-	-	1	-	7	-	-	-	-	-
TOTAL	4,767	1,824	4,906	1,730	5,182	1,798	5,124	1,863	5,027	2,021	4,915	2,023

There were only nine (9) registered deaths for the island of Andros in 2008.

CHART III: MAJOR CAUSES OF DEATH, ALL BAHAMAS: 2010

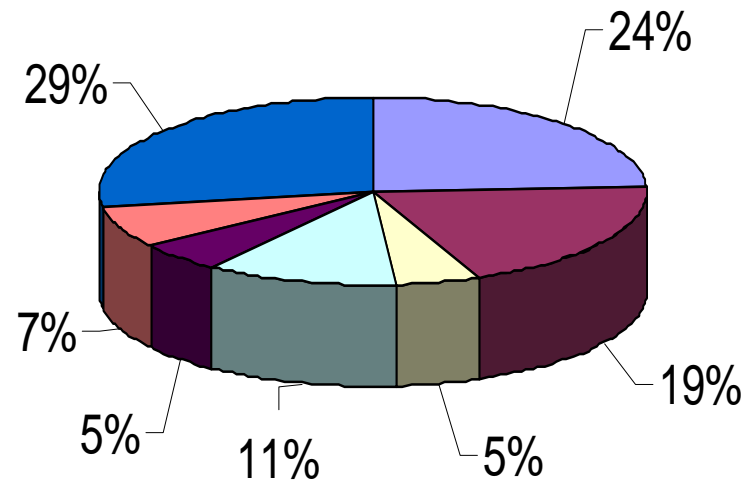

■ HEART DISEASES

■ ACQUIRED IMMUNODEFICIENCY VIRUS

■ DIABETES MELLITUS

■ ALL OTHER DISEASES

■ NEOPLASMS (CANCER)

■ ACCIDENTS SUICIDE & HOMICIDE

■ CEREBROVASCULAR DISEASE

**CHART IV: MAJOR CAUSES OF DEATH BY NUMBER AND PERCENTAGE DISTRIBUTION,
NEW PROVIDENCE & GRAND BAHAMA: 2010**

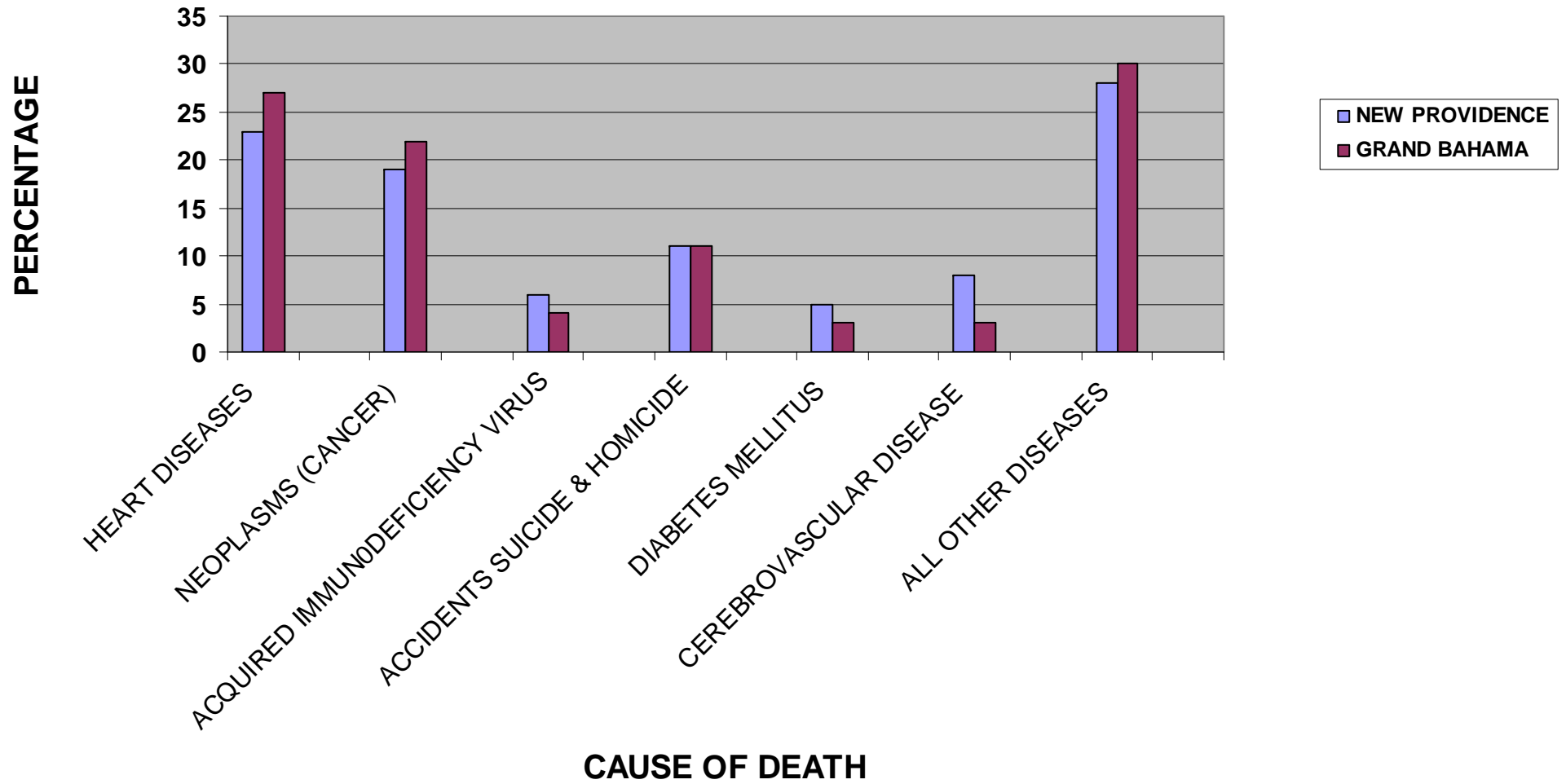

MAJOR CAUSES OF DEATH BY NUMBER AND PERCENTAGE DISTRIBUTION WITHIN SELECTED ISLANDS: 2010

TABLE 5

ISLAND (USUAL RESIDENCE)	TOTAL ALL CAUSES		HEART DISEASES (I00-I15, I20-I51)		(CANCER) (C00-D48)		IMMUNODEFICIENCY VIRUS [HIV] (B20-B24)		SUICIDE & HOMICIDE (V01-Y89)		DIABETES MELLITUS (E10-E14)		CEREBROVASCULAR DISEASE (I60-I69)		ALL OTHER DISEASES	
	DEATHS	%	DEATHS	%	DEATHS	%	DEATHS	%	DEATHS	%	DEATHS	%	DEATHS	%	DEATHS	%
NEW PROVIDENCE	1,391	100	313	23	263	19	85	6	157	11	70	5	114	8	389	28
GRAND BAHAMA	264	100	70	27	59	22	11	4	30	11	7	3	9	3	78	30
ABACO	75	100	18	24	15	20	1	1	9	12	8	11	8	11	16	21
ANDROS	50	100	15	30	12	24	1	2	4	8	3	6	5	10	10	20
ELEUTHERA	64	100	24	37	9	14	1	2	6	9	4	6	1	2	19	30
EXUMA	37	100	11	30	7	19	0	0	5	14	2	5	0	0	12	32
LONG ISLAND	30	100	7	23	4	13	0	0	2	7	2	7	4	13	11	37
REST OF BAHAMAS	64	100	17	27	14	22	2	3	6	9	4	6	5	8	16	25
ABROAD	48	100	18	38	5	10	1	2	13	27	1	2	1	2	9	19
TOTAL	2,023	100	493	24	388	19	102	5	232	12	101	5	147	7	560	28

**CHART V: AGE-SPECIFIC FERTILITY RATES, BASED ON
LIVE-BIRTHS BY OCCURRENCES, ALL BAHAMAS: 2009 -
2010**

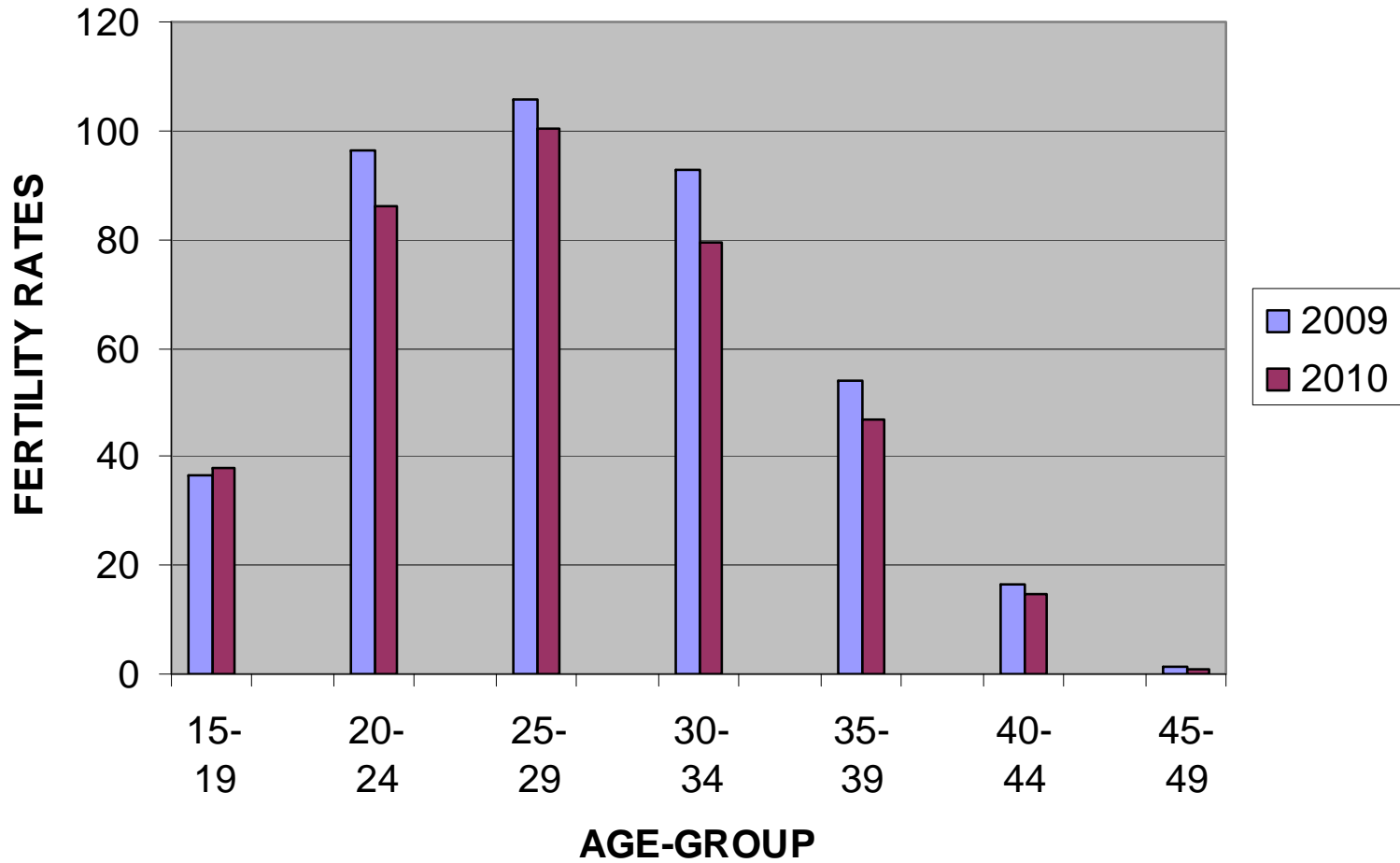

**AGE-SPECIFIC FERTILITY RATES,
BASED ON LIVE-BIRTHS BY OCCURRENCE,
ALL BAHAMAS: 2008 - 2010**

TABLE 6

AGE GROUP	2008			2009			2010		
	Number of Women	Number of Live-births Occurrence	Age-Specific Fertility Rate	Number of Women	Number of Live-births Occurrence	Age-Specific Fertility Rate	Number of Women	Number of Live-births Occurrence	Age-Specific Fertility Rate
15 - 19	15,300	651	42.5	15,300	561	36.5	15,000	570	38
20 - 24	13,700	1287	93.9	13,300	1286	96.4	13,400	1155	86.2
25 - 29	12,800	1392	108.8	12,800	1361	105.9	12,700	1273	100.2
30 - 34	12,600	1216	89.4	12,600	1172	92.7	13,900	1104	79.4
35 - 39	14,500	724	49.9	13,500	734	54.1	14,300	671	46.9
40 - 44	13,900	186	13.4	12,800	210	16.3	13,900	201	14.5
45 - 49	12,700	13	1.0	12,300	19	1.5	12,200	13	1.1
TOTAL	95,500	5469		92,600	5343		95,400	4987	

FERTILITY AND REPRODUCTION RATES: 2000 - 2010

TABLE 7

YEAR	GENERAL FERTILITY RATE (GFR)	TOTAL FERTILITY RATE (TFR)	GROSS REPRODUCTION RATE (GRR)	NET REPRODUCTION RATE (NRR)
2000	61.38	1.985	1.05	1.01
2001	60.90	1.995	1.00	0.94
2002	58.16	1.925	0.97	0.95
2003	55.65	1.875	0.92	0.89
2004	55.59	1.900	0.95	0.92
2005	50.00	2.050	1.01	0.99
2006	55.43	1.925	0.99	0.95
2007	61.08 R	2.140 R	0.92	0.89
2008	56.67	1.995	1.02	0.99
2009	57.70	2.025	1.02	0.98
2010	52.41	1.825	0.89	0.86

R - Revised

REGISTERED DEATHS BY AGE-GROUP AND SEX,
ALL BAHAMAS: 2003 - 2010

TABLE 8

AGE-GROUP	2003		2004		2005		2006		2007		2008		2009		2010	
	M	F	M	F	M	F	M	F	M	F	M	F	M	F	M	F
6 DAYS OR LESS	10	9	12	9	22	18	18	12	13	18	22	7	13	18	14	13
7 - 27 DAYS	2	9	3	6	10	15	14	9	12	9	7	4	10	6	9	6
28 DAYS OR MORE BUT LESS THAN 3 MONTHS	7	7	7	7	11	4	5	6	4	4	9	6	3	9	6	2
3 MONTHS OR MORE BUT LESS THAN 6 MONTHS	2	4	4	3	9	4	4	6	3	3	6	6	6	2	7	4
6 MONTHS OR MORE BUT LESS THAN 9 MONTHS	1	2	2	1	2	3	1	3	1	-	1	1	-	2	2	2
9 MONTHS OR MORE BUT LESS THAN 1 YEAR	1	2	2	1	2	3	1	3	1	-	1	1	-	2	2	2
1	1	-	6	3	2	2	5	2	2	1	4	2	2	4	2	3
2	3	2	2	1	3	2	1	-	-	1	3	-	-	-	1	2
3	1	1	2	-	4	2	-	-	1	-	3	3	2	1	1	4
4	1	1	-	1	1	2	-	-	-	1	-	-	1	1	1	-
5 - 9	5	6	5	4	7	3	4	5	7	4	3	-	2	2	4	2
10 - 14	3	4	6	6	7	2	6	3	4	3	6	3	7	3	8	-
15 - 19	17	5	11	8	15	7	14	7	13	12	23	4	17	6	24	7
20 - 24	17	8	29	9	20	12	23	13	31	10	26	13	27	13	41	10
25 - 29	40	22	33	21	34	7	36	17	29	28	40	14	41	10	38	19
30 - 34	55	31	27	31	42	24	55	39	51	18	40	20	37	21	40	30
35 - 39	58	39	61	39	55	30	60	35	51	38	66	43	57	30	67	31
40 - 44	78	40	66	42	78	27	73	36	73	42	66	39	65	48	76	37
45 - 49	64	42	58	39	52	35	71	45	63	49	76	54	75	49	91	47
50 - 54	53	38	60	39	70	37	64	41	71	56	97	41	95	57	89	54
55 - 59	63	45	55	28	66	43	75	52	65	43	68	48	68	47	71	43
60 - 64	71	40	85	61	65	53	80	57	79	52	79	46	71	47	79	63
65 - 69	80	65	68	56	81	69	85	58	68	53	87	72	85	68	99	73
70 - 74	64	62	66	56	82	58	86	73	86	82	86	64	102	78	100	79
75 - 79	60	60	73	68	71	80	58	74	76	78	70	74	77	81	91	105
80 - 84	72	69	72	85	47	89	50	69	70	71	46	76	61	88	65	88
85 - 89	37	71	43	82	39	73	63	81	33	61	44	70	47	82	63	81
90 - 94	7	45	26	37	33	40	21	42	21	33	26	46	22	46	23	53
95 - 99	6	13	5	12	4	20	8	15	4	15	9	23	7	25	8	36
100 +	-	7	2	8	-	7	-	5	-	2	1	4	1	4	1	5
NOT STATED	-	-	1	-	-	-	3	2	-	-	2	4	4	5	-	-
TOTAL	879	730	880	769	906	749	1003	821	940	790	1001	797	1026	837	1113	908

Note: Year 2002 data not available.

REGISTERED DEATHS BY CAUSE AND SEX OF DECEASED, ALL BAHAMAS: 2006 - 2010

TABLE 9

GENERAL MORTALITY SELECTED	LIST OF CAUSES FOR TABULATION OF MORTALITY, TENTH REVISION OF THE INTERNATIONAL CLASSIFICATION OF DISEASES	2007			2008			2009			2010		
		BOTH	MALE	FEMALE	BOTH	MALE	FEMALE	BOTH	MALE	FEMALE	BOTH	MALE	FEMALE
		SEXES	MALE	FEMALE	SEXES	MALE	FEMALE	SEXES	MALE	FEMALE	SEXES	MALE	FEMALE
2-002	Diarrhoea and Gastroenteritis of Presumed Infectious Origin	2	1	1	-	-	-	1	1	-	5	3	2
2-003	Other Intestinal Infectious Diseases	-	-	-	-	-	-	1	-	1	-	-	-
2-004	Respiratory Tuberculosis	3	3	-	4	3	1	1	1	-	2	1	1
2-005	Other Tuberculosis	-	-	-	-	-	-	1	1	-	-	-	-
2-010	Meningococcal Infection	-	-	-	-	-	-	-	-	-	1	-	1
2-011	Septicaemia	41	22	19	32	13	19	31	14	17	30	19	11
2-013	Acute Poliomyelitis	1	1	-	-	-	-	-	-	-	-	-	-
2-018	Viral Hepatitis	2	1	1	4	3	1	1	1	-	2	2	-
2-019	Human Immunodeficiency Virus [HIV] Disease	133	81	52	117	79	38	130	81	49	102	61	41
2-024	Remainder of Certain Infectious and Parasitic Diseases	4	3	1	5	2	3	6	4	2	4	1	3
2-025	Malignant Neoplasm of Lip Oral Cavity and Pharynx	7	7	-	7	4	3	5	4	1	9	7	2
2-026	Malignant Neoplasm of Oesophagus	3	2	1	2	2	-	11	8	3	16	14	2
2-027	Malignant Neoplasm of Stomach	15	10	5	13	9	4	16	9	7	17	11	6
2-028	Malignant Neoplasm of Colon Rectum, and Anus	27	13	14	44	23	21	33	20	13	30	19	11
2-029	Malignant Neoplasm of Liver and Intrahepatic Bile Ducts	14	7	7	4	2	2	9	4	5	7	5	2
2-030	Malignant Neoplasm of Pancreas	16	9	7	7	4	3	13	8	5	9	5	4
2-031	Malignant Neoplasms of Larynx	6	6	-	3	2	1	3	3	-	5	4	1
2-032	Malignant Neoplasm of Trachea Bronchus and Lung	26	20	6	30	23	7	31	20	11	36	24	12
2-033	Malignant Melanoma of Skin	-	-	-	2	1	1	5	4	1	3	1	2
2-034	Malignant Neoplasm of Breast	44	-	44	44	-	44	42	2	40	67	-	67
2-035	Malignant Neoplasm of Cervix Uteri	12	-	12	9	-	9	20	-	20	15	-	15
2-036	Malignant Neoplasm of Other and Unspecified Parts of Uterus	10	-	10	6	-	6	10	-	10	8	-	8
2-037	Malignant Neoplasm of Ovary	8	-	8	18	-	18	12	-	12	7	-	7
2-038	Malignant Neoplasms of Prostate	42	42	-	59	59	-	47	47	-	47	47	-
2-039	Malignant Neoplasm of Bladder	2	1	1	3	2	1	6	4	2	3	1	2
2-040	Malignant Neoplasm of Meninges Brain & Other Parts of the Central Nervous System	9	5	4	12	5	7	11	3	8	5	3	2
2-041	Non-Hodgkin's Lymphoma	5	-	5	9	3	6	16	7	9	11	5	6
2-042	Multiple Myeloma and Malignant Plasma Cell Neoplasms	10	5	5	12	3	9	6	2	4	11	3	8
2-043	Leukaemias	7	6	1	16	4	12	14	8	6	11	9	2
2-044	Remainder of Malignant Neoplasms	50	25	25	55	29	26	55	30	25	58	29	29

REGISTERED DEATHS BY CAUSE AND SEX OF DECEASED, ALL BAHAMAS: 2006 - 2010

TABLE 9 Cont'd

GENERAL MORTALITY SELECTED LIST 2	LIST OF CAUSES FOR TABULATION OF MORTALITY, TENTH REVISION OF THE INTERNATIONAL CLASSIFICATION OF DISEASES	2007			2008			2009			2010		
		BOTH SEXES	MALE	FEMALE	BOTH SEXES	MALE	FEMALE	BOTH SEXES	MALE	FEMALE	BOTH SEXES	MALE	FEMALE
2-045	Anaemias	12	4	8	11	7	4	10	5	5	12	7	5
2-046	Diabetes Mellitus	94	37	57	82	31	51	125	50	75	101	34	67
2-047	Malnutrition	6	4	2	5	4	1	1	1	-	2	1	1
2-048	Mental and Behavioural Disorders due to Psychoactive Substance Use	9	7	2	7	7	-	9	9	-	8	8	-
2-049	Meningitis	1	-	1	5	2	3	3	3	-	2	1	1
2-050	Alzheimer's Disease	12	5	7	22	5	17	16	6	10	8	3	5
2-051	Acute Rheumatic Fever and Chronic Rheumatic Heart Diseases	1	-	1	2	2	-	2	1	1	3	2	1
2-052	Hypertensive Diseases	142	65	77	158	76	82	217	109	108	192	86	106
2-053	Ischaemic Heart Diseases	127	69	58	165	82	83	159	101	58	174	110	64
2-054	Other Heart Diseases	140	75	65	120	68	52	136	66	70	124	73	51
2-055	Cerebrovascular Diseases	126	69	57	149	79	70	138	58	80	147	62	85
2-056	Atherosclerosis	1	-	1	1	-	1	2	-	2	1	1	-
2-057	Remainder of Diseases of the Circulatory System	21	13	8	31	19	12	28	15	13	42	26	16
2-059	Pneumonia	43	23	20	46	26	20	59	27	32	67	32	35
2-060	Other Acute Lower Respiratory Infections	-	-	-	-	-	-	-	-	-	1	-	1
2-061	Chronic Lower Respiratory Diseases	23	9	14	15	10	5	22	17	5	21	16	5
2-062	Remainder of Diseases of the Respiratory System	19	6	13	20	11	9	27	16	11	22	14	8
2-063	Gastric and Duodenal Ulcer	10	6	4	3	2	1	7	6	1	9	8	1
2-064	Diseases of the Liver	37	22	15	34	27	7	36	22	14	35	24	11
2-065	Glomerular and Renal Tubulo-Interstitial Diseases	4	2	2	8	8	-	6	2	4	12	4	8
2-066	Pregnancy with Abortive Outcome	1	-	1	-	-	-	-	-	-	-	-	-
2-067	Other Direct Obstetric Deaths	3	-	3	3	-	3	4	-	4	5	-	5
2-068	Indirect Obstetric Deaths	-	-	-	-	-	-	2	-	2	-	-	-
2-069	Certain Conditions Originating in the Perinatal Period	52	25	27	37	27	10	43	20	23	32	17	15
2-070	Congenital Malformations Deformations and Chromosomal Abnormalities	14	6	8	10	7	3	9	6	3	13	8	5
2-071	Symptoms Signs and Abnormal Clinical and Laboratory Findings Not Elsewhere Classified	32	20	12	31	9	22	26	17	9	39	20	19
2-072	All Other Diseases	155	79	76	171	72	99	174	87	87	197	93	104
2-073	Transportation Accidents	53	48	5	64	44	20	61	49	12	55	44	11
2-074	Falls	3	2	1	3	3	-	5	3	2	7	4	3
2-075	Accidental Drowning and Submersion	31	27	4	23	17	6	32	26	6	20	15	5
2-076	Exposure to Smoke Fire and Flames	-	-	-	4	3	1	4	2	2	6	5	1
2-077	Accidental Poisoning by Exposure to Noxious Substances	-	-	-	-	-	-	1	1	-	5	5	-
2-078	Intentional Self-Harm	5	4	1	4	4	-	6	5	1	10	6	4
2-079	Assault	83	76	7	76	69	7	88	78	10	100	85	15
2-080	All Other External Causes	39	28	11	36	30	6	26	19	7	30	20	10
	TOTAL	1,798	1,001	797	1,863	1,026	837	2,021	1,113	908	2,023	1,108	915

SECTION 1
LIVE BIRTH

**REGISTERED LIVE-BIRTHS BY USUAL RESIDENCE AND
AGE-GROUP OF MOTHER, ALL BAHAMAS: 2010**

TABLE 10

USUAL RESIDENCE OF MOTHER	AGE-GROUP OF MOTHER										
	TOTAL	10- 14	15- 19	20- 24	25- 29	30- 34	35- 39	40- 44	45- 49	50& OVER	NOT STATED
NEW PROVIDENCE	3,633	13	414	832	903	805	520	139	7	-	-
GRAND BAHAMA	737	-	87	184	203	148	78	36	1	-	-
ABACO	201	-	23	47	54	47	23	6	1	-	-
ANDROS	69	-	9	14	21	14	7	3	1	-	-
BERRY ISLANDS	9	-	2	1	2	2	2	-	-	-	-
BIMINIS	11	-	-	3	5	2	1	-	-	-	-
CAT ISLAND	17	-	-	5	4	4	4	-	-	-	-
ELEUTHERA	117	-	17	26	26	29	10	8	1	-	-
EXUMA AND CAYS	61	-	5	13	9	19	8	5	2	-	-
HARBOUR ISLAND	5	-	-	1	3	1	-	-	-	-	-
LONG ISLAND	16	-	1	2	9	1	3	-	-	-	-
SAN SALVADOR AND RUM CAY	9	-	1	2	2	2	1	1	-	-	-
OTHER ISLANDS	24	-	1	3	7	10	3	-	-	-	-
ABROAD	6	-	-	2	3	1	-	-	-	-	-
NOT STATED	-	-	-	-	-	-	-	-	-	-	-
TOTAL	4,915	13	560	1,135	1,251	1,085	660	198	13	-	-

REGISTERED LIVE-BIRTHS BY MONTH, SEX AND USUAL RESIDENCE
OF MOTHER, ALL BAHAMAS: 2010

TABLE 11

USUAL RESIDENCE OF MOTHER	MONTH OF BIRTH AND SEX OF CHILD																											
	TOTAL		JAN		FEB		MAR		APR		MAY		JUN		JUL		AUG		SEP		OCT		NOV		DEC		NOT STATED	
	M	F	M	F	M	F	M	F	M	F	M	F	M	F	M	F	M	F	M	F	M	F	M	F	M	F	M	F
NEW PROVIDENCE	1863	1770	178	181	138	119	119	128	119	113	128	123	134	113	152	127	159	159	166	194	209	174	183	159	172	180	-	-
GRAND BAHAMA	381	356	33	33	28	22	27	21	22	20	29	23	28	37	24	30	27	30	40	28	36	40	39	41	48	31	-	-
ABACO	98	103	10	8	8	5	1	10	5	10	1	8	9	7	17	14	11	6	8	9	15	10	8	6	5	10	-	-
ACKLINS	-	-	-	-	-	-	-	-	-	-	-	-	-	-	-	-	-	2	-	-	-	-	-	-	-	-	-	-
ANDROS	32	37	4	2	3	2	1	4	1	-	3	1	-	6	5	2	1	5	5	6	3	-	3	3	2	6	-	-
BERRY ISLANDS	4	5	-	-	-	-	-	-	2	1	-	-	-	-	-	2	1	1	-	1	1	-	-	-	-	-	-	-
BIMINIS	7	4	-	-	-	-	-	-	-	-	-	-	1	1	3	-	1	1	-	1	2	1	-	-	-	-	-	-
CAT ISLAND	9	8	2	1	2	3	-	1	-	-	-	1	-	-	1	-	3	1	1	1	-	1	-	-	-	-	-	-
ELEUTHERA	67	50	4	4	8	5	6	2	6	3	3	2	6	4	4	4	3	7	6	5	6	4	8	6	7	4	-	-
EXUMA AND CAYS	28	33	2	4	1	3	-	4	5	2	4	1	3	-	2	4	-	3	4	1	7	3	-	1	1	4	-	-
HARBOUR ISLAND	2	3	-	1	2	1	-	-	-	-	-	-	-	-	-	-	-	-	1	-	-	-	-	-	-	-	-	-
INAGUA	-	-	-	-	1	-	-	-	-	-	-	-	-	-	-	-	-	-	-	-	-	-	-	-	-	-	-	-
LONG ISLAND	9	7	-	1	-	-	1	1	3	1	2	-	1	-	-	-	-	-	1	1	-	1	1	2	2	-	-	-
SAN SALVADOR AND RUM CAY	6	3	1	-	-	2	-	-	2	-	-	-	-	-	-	-	-	-	-	-	-	-	1	-	-	1	-	-
OTHER ISLANDS	6	18	-	1	-	-	1	1	1	1	-	1	1	2	1	2	-	1	-	3	1	2	1	3	-	-	-	-
ABROAD	2	4	-	-	1	1	-	-	1	-	1	2	-	-	-	1	-	-	-	-	-	-	-	-	-	-	-	-
NOT STATED	-	-	-	-	-	-	-	-	-	-	-	-	-	-	-	-	-	-	-	-	-	-	-	-	-	-	-	-
TOTAL	2514	2401	234	236	191	163	156	171	167	151	170	162	184	170	209	186	212	214	230	254	280	236	244	221	237	237		

REGISTERED LIVE-BIRTHS BY USUAL RESIDENCE AND
OCCUPATION OF MOTHER, ALL BAHAMAS: 2010

TABLE 12

USUAL RESIDENCE OF MOTHER	OCCUPATION OF MOTHER										
	TOTAL	WORKERS NOT CLASSIFIED BY OCCUPATION (EG. INADEQUATELY DESCRIBED, WORKERS NOT REPORTING ANY OCCUPATION, HOME-MAKERS, RETIRED PERSONS AND STUDENTS)	LEGISLATORS, SENIOR OFFICIALS AND MANAGERS	PROFESSIONALS	TECHNICIANS AND ASSOCIATE PROFESSIONALS	CLERKS	SERVICE WORKERS AND SHOP & MARKET SALES WORKERS	AGRICULTURAL AND FISHERIES WORKERS	CRAFT AND RELATED WORKERS	PLANT AND MACHINE OPERATORS AND ASSEMBLERS	ELEMENTARY OCCUPATIONS
NEW PROVIDENCE	3,633	1,316	68	332	273	169	741	-	22	3	709
GRAND BAHAMA	737	330	21	62	58	31	126	-	6	-	103
ABACO	201	84	2	15	15	6	44	-	1	-	34
ACKLINS	9	6	-	-	-	-	3	-	-	-	-
ANDROS	69	31	-	9	1	1	13	1	-	-	13
BERRY ISLANDS	9	4	1	-	-	-	3	-	-	-	1
BIMINIS	11	2	-	1	1	-	5	-	-	-	2
CAT ISLAND	17	2	-	-	3	2	5	-	-	-	5
CROOKED ISLD	1	-	-	1	-	-	-	-	-	-	-
ELEUTHERA	117	46	4	4	4	7	24	-	-	-	28
EXUMA AND CAYS	61	24	2	6	5	3	6	-	-	-	15
HARBOUR ISLAND	5	-	-	-	-	-	2	-	-	-	3
INAGUA	10	2	-	-	2	-	3	-	-	-	3
LONG ISLAND	16	5	-	2	-	1	4	-	-	-	4
MAYAGUANA	2	1	-	-	-	-	1	-	-	-	-
RAGGED ISLAND	1	1	-	-	-	-	-	-	-	-	-
SAN SALVADOR AND RUM CAY	9	1	-	1	-	1	4	-	-	-	2
SPANISH WELLS	1	1	-	-	-	-	-	-	-	-	-
ABROAD	6	1	-	1	2	-	2	-	-	-	-
NOT STATED	-	-	-	-	-	-	-	-	-	-	-
TOTAL	4,915	1,857	99	434	364	221	986	1	29	3	922

REGISTERED LIVEBIRTHS BY REGION, AGE-GROUP AND MARITAL STATUS OF MOTHER: 2010

TABLE 13

USUAL RESIDENCE AND MARITAL STATUS OF MOTHER	TOTAL	AGE GROUP OF MOTHER									
		10 - 14	15 - 19	20 - 24	25 - 29	30 - 34	35 - 39	40 - 44	45 - 49	50 +	NOT STATED
ALL BAHAMAS	4915	13	560	1135	1251	1 085	660	198	13	-	-
SINGLE	2989	13	544	951	713	468	236	62	2	-	-
MARRIED	1884	-	16	183	533	607	404	131	10	-	-
WIDOWED	12	-	-	1	3	3	3	1	1	-	-
DIVORCED	30	-	-	-	2	7	17	4	-	-	-
NOT STATED	-	-	-	-	-	-	-	-	-	-	-
NEW PROVIDENCE	3633	13	414	832	903	805	520	139	7	-	-
SINGLE	2230	13	404	707	521	353	191	40	1	-	-
MARRIED	1368	-	10	124	378	444	312	94	6	-	-
WIDOWED	9	-	-	1	2	2	3	1	-	-	-
DIVORCED	26	-	-	-	2	6	14	4	-	-	-
NOT STATED	-	-	-	-	-	-	-	-	-	-	-
GRAND BAHAMA	737	-	87	184	184	148	78	36	1	-	-
SINGLE	468	-	85	165	103	65	20	11	1	-	-
MARRIED	266	-	2	19	80	83	55	25	-	-	-
WIDOWED	-	-	-	-	1	-	-	-	-	-	-
DIVORCED	3	-	-	-	-	-	3	-	-	-	-
NOT STATED	-	-	-	-	-	-	-	-	-	-	-
OTHER ISLANDS	545	-	59	119	145	132	62	23	5	-	-
SINGLE	291	-	55	79	70	50	25	11	1	-	-
MARRIED	250	-	4	40	74	80	37	12	3	-	-
WIDOWED	3	-	-	-	1	1	-	-	1	-	-
DIVORCED	1	-	-	-	-	1	-	-	-	-	-
NOT STATED	-	-	-	-	-	-	-	-	-	-	-
NOT STATED	-	-	-	-	-	-	-	-	-	-	-
SINGLE	-	-	-	-	-	-	-	-	-	-	-
MARRIED	-	-	-	-	-	-	-	-	-	-	-
WIDOWED	-	-	-	-	-	-	-	-	-	-	-
DIVORCED	-	-	-	-	-	-	-	-	-	-	-
NOT STATED	-	-	-	-	-	-	-	-	-	-	-

**REGISTERED LIVE-BIRTHS BY BIRTH ORDER AND AGE-GROUP
OF MOTHER, ALL BAHAMAS: 2010**

TABLE 14

AGE-GROUP OF MOTHER	TOTAL	BIRTH ORDER											
		1	2	3	4	5	6	7	8	9	10+	UNKNOWN	
10 - 14	13	13	-	-	-	-	-	-	-	-	-	-	-
15 - 19	560	510	48	2	-	-	-	-	-	-	-	-	-
20 - 24	1,135	667	366	81	19	2	12	2	1	1	-	-	
25 - 29	1,251	432	426	247	92	37	26	12	4	4	-	1	
30 - 34	1,085	237	366	255	129	52	35	15	3	4	-	-	
35 - 39	660	85	158	182	114	63	9	5	3	2	-	-	
40 - 44	198	26	53	45	34	21	1	1	2	-	1	-	
45 - 49	13	1	4	3	1	-	-	-	-	-	-	-	
50 +	-	-	-	-	-	-	-	-	-	-	-	-	
NOT STATED	-	-	-	-	-	-	-	-	-	-	-	-	
TOTAL	4,915	1,971	1,421	815	389	175	83	35	13	11	1	1	

**SECTION II
INFANT DEATHS**

REGISTERED STILLBIRTHS AND INFANT DEATHS BY DURATION OF LIFE, ISLAND AND MONTH OF OCCURRENCE, ALL BAHAMAS: 2010

TABLE 15

DURATION OF LIFE AND ISLAND OF OCCURRENCE	TOTAL	MONTH OF OCCURRENCE												NOT STATED
		JAN	FEB	MAR	APR	MAY	JUN	JUL	AUG	SEP	OCT	NOV	DEC	
ALL BAHAMAS (INFANT DEATHS AND STILLBIRTHS)	82	7	4	9	7	3	10	6	6	4	11	4	11	-
TOTAL INFANT DEATHS	67	5	2	9	4	3	8	5	5	3	11	2	10	-
0 DAYS (STILLBORN)	15	2	2	-	3	-	2	1	1	1	-	2	1	-
UNDER 28 DAYS	42	2	2	6	1	2	5	3	5	3	9	1	3	-
28 DAYS OR MORE BUT LESS THAN 3 MONTHS	8	1	-	1	1	1	-	-	-	-	2	-	2	-
3 MONTHS OR MORE BUT LESS THAN 6 MONTHS	11	1	-	-	1	-	1	2	-	-	-	1	5	-
6 MONTHS OR MORE BUT LESS THAN 9 MONTHS	4	1	-	2	1	-	-	-	-	-	-	-	-	-
9 MONTHS OR MORE BUT LESS THAN 12 MONTHS	2	-	-	-	-	-	2	-	-	-	-	-	-	-
NEW PROVIDENCE	74	6	4	8	6	3	8	6	6	4	10	3	10	-
0 DAYS (STILLBORN)	13	2	2	-	2	-	1	1	1	1	-	2	1	-
UNDER 28 DAYS	40	1	2	6	1	2	5	3	5	3	8	1	3	-
28 DAYS OR MORE BUT LESS THAN 3 MONTHS	8	1	-	1	1	1	-	-	-	-	2	-	2	-
3 MONTHS OR MORE BUT LESS THAN 6 MONTHS	9	1	-	-	1	-	1	2	-	-	-	-	4	-
6 MONTHS OR MORE BUT LESS THAN 9 MONTHS	3	1	-	1	1	-	-	-	-	-	-	-	-	-
9 MONTHS OR MORE BUT LESS THAN 12 MONTHS	1	-	-	-	-	-	1	-	-	-	-	-	-	-
GRAND BAHAMA	8	1	-	1	-	-	2	-	-	-	1	2	1	-
0 DAYS (STILLBORN)	2	-	-	-	-	-	1	-	-	-	-	1	-	-
UNDER 28 DAYS	2	1	-	-	-	-	-	-	-	-	1	-	-	-
28 DAYS OR MORE BUT LESS THAN 3 MONTHS	-	-	-	-	-	-	-	-	-	-	-	-	-	-
3 MONTHS OR MORE BUT LESS THAN 6 MONTHS	2	-	-	-	-	-	-	-	-	-	-	1	1	-
6 MONTHS OR MORE BUT LESS THAN 9 MONTHS	1	-	-	1	-	-	-	-	-	-	-	-	-	-
9 MONTHS OR MORE BUT LESS THAN 12 MONTHS	1	-	-	-	-	-	1	-	-	-	-	-	-	-
OTHER ISLANDS	-	-	-	-	-	-	-	-	-	-	-	-	-	-
0 DAYS (STILLBORN)	-	-	-	-	-	-	-	-	-	-	-	-	-	-
UNDER 28 DAYS	-	-	-	-	-	-	-	-	-	-	-	-	-	-
28 DAYS OR MORE BUT LESS THAN 3 MONTHS	-	-	-	-	-	-	-	-	-	-	-	-	-	-
3 MONTHS OR MORE BUT LESS THAN 6 MONTHS	-	-	-	-	-	-	-	-	-	-	-	-	-	-
6 MONTHS OR MORE BUT LESS THAN 9 MONTHS	-	-	-	-	-	-	-	-	-	-	-	-	-	-
9 MONTHS OR MORE BUT LESS THAN 12 MONTHS	-	-	-	-	-	-	-	-	-	-	-	-	-	-

TABLE 16

GENERAL MORTALITY LIST 3	LIST OF CAUSES FOR TABULATION OF MORTALITY, TENTH REVISION OF THE INTERNATIONAL CLASSIFICATION OF DISEASES	SEX AND DURATION OF LIFE															
		TOTAL		6 DAYS OR LESS		7 - 27 DAYS		28 DAYS OR MORE BUT LESS THAN 3 MONTHS		3 MONTHS OR MORE BUT LESS THAN 6 MONTHS		6 MONTHS OR MORE BUT LESS THAN 9 MONTHS		9 MONTHS OR MORE BUT LESS THAN 12 MONTHS		NOT STATED	
		M	F	M	F	M	F	M	F	M	F	M	F	M	F	M	F
3-001	CERTAIN INFECTIOUS AND PARASITIC DISEASES	2	1	-	-	-	-	-	1	2	-	-	-	-	-	-	
3-009	Septicaemia	2	1	-	-	-	-	-	1	2	-	-	-	-	-	-	
3-016	NEOPLASMS	-	1	-	-	-	-	-	-	-	1	-	-	-	-	-	
3-018	Reminder of Malignant Neoplasms	-	1	-	-	-	-	-	-	-	1	-	-	-	-	-	
3-023	ENDOCRINE NUTRITIONAL AND METABOLIC DISEASES	-	1	-	-	-	-	-	-	-	-	-	-	1	-	-	
3-024	Malnutrition and Other Nutritional Deficiencies	-	1	-	-	-	-	-	-	-	-	-	-	1	-	-	
3-025	Remainder of Endocrine Nutritional and Metabolic Diseases	-	-	-	-	-	-	-	-	-	-	-	-	-	-	-	
3-026	DISEASE OF THE NERVOUS SYSTEM	3	1	1	-	-	-	-	-	1	1	1	-	-	-	-	
3-027	Meningitis		1	-	-	-	-	-	-		1	-	-	-	-	-	
3-028	Reminder of Diseases of the Nervous System	3	-	1	-	-	-	-	-	1	-	1	-	-	-	-	
3-030	DISEASES OF THE CIRCULATORY SYSTEM	2	2	-	-	-	-	1	-	1	1	-	1	-	-	-	
3-031	DISEASES OF THE RESPIRATORY SYSTEM	5	-	-	-	-	-	2	-	2	-	-	-	1	-	-	
3-032	Pneumonia	4	-	-	-	-	-	2	-	1	-	-	-	1	-	-	
3-034	Remainder of Diseases of the Respiratory System	1	-	-	-	-	-	-	-	1	-	-	-	-	-	-	
3-035	DISEASES OF THE DIGESTIVE SYSTEM	-	1	-	-	-	-	-	-	-	-	1	-	-	-	-	
3-036	DISEASE OF THE GENITOURINARY SYSTEM	1	-	-	-	-	-	1	-	-	-	-	-	-	-	-	
3-037	CERTAIN CONDITIONS ORIGINATING IN THE PERINATAL PERIOD	17	15	9	11	7	4	1	-	-	-	-	-	-	-	-	
3-038	Fetus and Newborn Affected by Maternal Factors and by Complications of Pregnancy Labour and Delivery	-	1	-	1	-	-	-	-	-	-	-	-	-	-	-	
3-039	Disorders Relating to Length of Gestation and Fetal Growth	1	2	1	2	-	-	-	-	-	-	-	-	-	-	-	
3-041	Intrauterine Hypoxia and Birth Asphyxia		2		2	-	-	-	-	-	-	-	-	-	-	-	
3-042	Respiratory Distress of Newborn	9	2	6	2	3	-	-	-	-	-	-	-	-	-	-	
3-043	Congenital Pneumonia	2		1	-	1	-	-	-	-	-	-	-	-	-	-	
3-044	Other Respiratory Conditions of Newborn	2	1	1	-	-	1	1	-	-	-	-	-	-	-	-	
3-045	Bacterial Sepsis of Newborn	2	1	-	1	2	-	-	-	-	-	-	-	-	-	-	
3-047	Haemorrhagic and Haematological Disorders of Fetus and Newborn		3		3												
3-048	Remainder of Perinatal Conditions	1	3	-	-	1	3	-	-	-	-	-	-	-	-	-	
3-049	CONGENITAL MALFORMATIONS, DEFORMATIONS AND CHROMOSOMAL ABNORMALITIES	5	4	4	2	1	2	-	-	-	-	-	-	-	-	-	
3-052	Congenital Malformations of the Heart	1	2	1	1	-	1	-	-	-	-	-	-	-	-	-	
3-053	Other Congenital Malformations of the Circulatory System	1	1	-	1	1	-	-	-	-	-	-	-	-	-	-	
3-054	Down's Syndrome and Other Chromosomal Abnormalities		1		-	-	1										
3-055	Other Congenital Malformations	3	-	3	-	-	-	-	-	-	-	-	-	-	-	-	
3-056	SYMPTOMS SIGNS AND ABNORMAL CLINICAL AND LABORATORY FINDINGS NOT ELSEWHERE CLASSIFIED	3	2	-	-	-	-	1	1	1	1	1	-	-	-	-	
3-057	Sudden Infant Death Syndrome	3	2	-	-	-	-	1	1	1	1	1	-	-	-	-	
3-060	OTHER EXTERNAL CAUSES OF MORBIDITY AND MORTALITY	1	-	-	-	1	-	-	-	-	-	-	-	-	-	-	
3-063	Other Accidental Threats to Breathing	1	-	-	-	1	-	-	-	-	-	-	-	-	-	-	
	TOTAL	39	28	14	13	9	6	6	2	7	4	2	2	1	1		

INFANT DEATHS BY SEX AND DURATION OF LIFE,
ALL BAHAMAS: 2009- 2010

TABLE 17

DURATION OF LIFE	2009			2010		
	BOTH SEXES	MALE	FEMALE	BOTH SEXES	MALE	FEMALE
TOTAL	71	32	39	67	39	28
Less than 1 day	-	-	-	-	-	-
1 - 6 days	31	13	18	27	14	13
1 day	16	6	10	15	9	6
2 days	7	4	3	4	2	2
3 days	5	1	4	5	2	3
4 days	-	-	-	1	-	1
5 days	3	2	1	1	-	1
6 days	-	-	-	1	1	-
'7 - 13 days	9	5	4	8	3	5
14 - 20 days	2	2	-	3	2	1
21 - 27 days	5	3	2	4	4	-
28 - 59 days	7	2	5	8	6	2
60 - 89 days (2 months)	5	1	4	-	-	-
90 - 119 days (3 months)	1	1	-	5	4	1
120 - 149 days (4 months)	4	3	1	3	2	1
150 - 179 days (5 months)	3	2	1	1	-	1
180 - 209 days (6 months)	-	-	-	3	2	1
210 - 239 days (7 months)	1	-	1	-	-	-
240 - 269 days (8 months)	2	-	2	1	1	-
270 - 299 days (9 months)	-	-	-	1	-	1
300 - 329 days (10 months)	1	-	1	1	-	1
330 - 356 days (11 months)	-	-	-	1	1	-
Unknown	-	-	-	-	-	-

SECTION III
DEATHS

REGISTERED DEATHS BY USUAL RESIDENCE, SEX AND AGE-GROUP OF DECEASED, ALL BAHAMAS: 2010

TABLE 18

USUAL RESIDENCE OF DECEASED	SEX	AGE-GROUP													
		TOTAL	UND	1	2	3	4	5-9	10-14	15-19	20-24	25-29	30-34	35-39	40-44
			1	1	2	3	4	9	14	19	24	29	34	39	44
NEW PROVIDENCE	M	742	30	2	-	-	1	3	3	16	28	27	27	55	38
	F	649	22	3	1	3	-	2	-	6	8	5	24	32	32
GRAND BAHAMA	M	160	6	-	-	-	-	-	-	1	5	3	5	10	12
	F	104	5	-	-	-	-	-	1	-	2	2	4	1	10
ABACO	M	37	1	-	-	-	-	-	-	-	1	3	2	-	1
	F	38	-	-	-	-	-	-	-	-	-	-	1	-	-
ACKLINS	M	1	-	-	-	-	-	-	-	-	-	-	-	-	-
	F	1	-	-	-	-	-	-	-	-	-	-	-	-	-
ANDROS	M	22	-	-	-	-	-	-	-	-	1	1	1	2	3
	F	28	-	-	1	-	-	-	-	-	-	-	-	-	1
BERRY ISLANDS	M	3	-	-	-	-	-	-	-	-	-	-	-	-	1
	F	1	-	-	-	-	-	-	-	-	-	-	-	-	-
BIMINIS	M	7	-	-	-	1	-	-	-	-	-	-	-	-	-
	F	5	-	-	-	-	-	-	-	-	-	-	-	1	-
CAT ISLAND	M	4	-	-	-	-	-	-	-	-	-	-	-	-	1
	F	7	-	-	-	-	-	-	-	-	-	-	1	-	1
CROOKED ISLAND AND LONG CAY	M	1	-	-	-	-	-	-	-	-	-	-	-	-	-
	F	3	-	-	-	-	-	-	-	-	-	-	-	-	-
ELEUTHERA	M	36	1	-	-	-	-	-	1	-	3	-	1	1	3
	F	28	-	-	-	1	-	-	-	1	-	-	-	2	2
EXUMA AND CAYS	M	23	1	-	-	-	-	1	-	1	-	-	-	1	4
	F	14	-	-	-	-	-	-	-	-	-	-	-	-	1
HARBOUR ISLAND	M	4	-	-	-	-	-	-	-	-	-	-	-	-	-
	F	3	-	-	-	-	-	-	-	-	-	-	-	-	-
INAGUA	M	4	-	-	-	-	-	-	-	-	-	-	-	2	-
	F	2	-	-	-	-	-	-	-	-	-	-	-	-	-
LONG ISLAND	M	21	-	-	-	-	-	-	-	-	1	-	1	-	1
	F	9	-	-	-	-	-	-	-	-	-	-	-	-	-
MAYAGUANA	M	1	-	-	-	-	-	-	-	-	-	-	-	-	-
	F	-	-	-	-	-	-	-	-	-	-	-	-	-	-
RAGGED ISLAND	M	1	-	-	-	-	-	-	-	-	-	-	-	-	-
	F	-	-	-	-	-	-	-	-	-	-	-	-	-	-
SAN SALVADOR AND RUM CAY	M	4	-	-	-	-	-	-	-	-	-	-	-	-	-
	F	1	-	-	-	-	-	-	-	-	-	-	-	-	-
SPANISH WELLS	M	5	-	-	-	-	-	-	-	-	-	-	-	-	-
	F	6	-	-	-	-	-	-	-	-	-	-	-	-	-
ABROAD	M	32	-	-	1	-	-	-	-	-	-	-	2	-	5
	F	16	-	-	-	-	-	-	-	-	1	-	-	1	1
NOT STATED	M	-	-	-	-	-	-	-	-	-	-	-	-	-	-
	F	-	-	-	-	-	-	-	-	-	-	-	-	-	-
TOTAL	M	1,108	39	2	1	1	1	4	4	18	39	34	39	71	69
	F	914	28	3	1	4	-	2	1	7	11	7	30	37	48

REGISTERED DEATHS BY USUAL RESIDENCE, SEX AND AGE-GROUP OF DECEASED, ALL BAHAMAS: 2010

TABLE 18 (Cont'd)

AGE-GROUP													SEX	USUAL RESIDENCE OF DECEASED
45-49	50-54	55-59	60-64	65-69	70-74	75-79	80-84	85-89	90-94	95-99	100+	NOT STATED		
53	51	63	55	63	70	62	39	31	18	6	1	-	M	NEW PROVIDENCE
37	43	42	43	47	44	66	66	48	56	12	7	-	F	
7	10	14	20	16	14	15	11	3	6	2	-	-	M	GRAND BAHAMA
6	4	6	9	9	11	10	7	7	3	5	2	-	F	
5		2	4	4	3	2	6	1	1	1	-	-	M	ABACO
2	6	6	2	4	2	5	4	3	3	-	-	-	F	
-	-	-	-	-	-	-	-	-	-	1	-	-	M	ACKLINS
-	-	-	-	-	-	1	-	-	-	-	-	-	F	
2		1		1	3	4		1	1		1	-	M	ANDROS
3	3	5	1	1	3	1	3	1	4	1	-	-	F	
-	-	-	1	-	1	-	-	-	-	-	-	-	M	BERRY ISLANDS
-	-	1	-	-	-	-	-	-	-	-	-	-	F	
-	2	1	-	2	-	-	1	-	-	-	-	-	M	BIMINIS
1	-	-	-	1	1	-	-	-	1	-	-	-	F	
-	1	-	-	-	-	-	1	-	1	-	-	-	M	CAT ISLAND
-	-	-	-	-	-	1	2	-	1	1	-	-	F	
-	-	-	-	-	-	-	-	-	1	-	-	-	M	CROOKED ISLAND AND LONG CAY
-	-	1	-	1	-	-	1	-	-	-	-	-	F	
1	1	3	1	4	2	4	4	1	4	1	-	-	M	ELEUTHERA
-	1	1	-	4	4	3	4	2	2	-	-	-	F	
1	3	-	-	1	2	1	2	-	4	1	-	-	M	EXUMA AND CAYS
1	-	1	3	1	3	-	-	4	-	-	-	-	F	
-	-	-	-	1	1	-	1	-	-	-	1	-	M	HARBOUR ISLAND
-	-	-	-	-	-	-	1	1	1	-	-	-	F	
-	-	1	1	-	-	-	-	-	-	-	-	-	M	INAGUA
-	-	-	-	-	-	-	2	-	-	-	-	-	F	
1	2	4	1	-	1	2	2	3	3	1	-	-	M	LONG ISLAND
-	-	-	-	2	-	2	2	1	2	-	-	-	F	
1	-	-	-	-	-	-	-	-	-	-	-	-	M	MAYAGUANA
-	-	-	-	-	-	-	-	-	-	-	-	-	F	
-	-	-	1	-	-	-	-	-	-	-	-	-	M	RAGGED ISLAND
-	-	-	-	-	-	-	-	-	-	-	-	-	F	
-	-	1	1	-	1	-	1	-	-	-	-	-	M	SAN SALVADOR AND RUM CAY
-	-	-	-	-	-	-	-	-	1	-	-	-	F	
1	-	-	-	-	1	2	1	-	-	-	-	-	M	SPANISH WELLS
-	-	-	-	1	2	-	-	3	-	-	-	-	F	
5	4	2	4	-	4	2	1	1	-	1	-	-	M	ABROAD
-	1	2	1	1	3	2	1	2	-	-	-	-	F	
-	-	-	-	-	-	-	-	-	-	-	-	-	M	NOT STATED
-	-	-	-	-	-	-	-	-	-	-	-	-	F	
77	74	92	89	92	103	94	68	41	39	14	3	-	M	TOTAL
50	58	65	59	72	73	91	93	72	74	19	9	-	F	

**REGISTERED DEATHS BY MONTH OF OCCURRENCE AND USUAL
RESIDENCE OF DECEASED (BOTH SEXES), ALL BAHAMAS: 2010**

TABLE 19

USUAL RESIDENCE OF DECEASED	MONTH OF OCCURRENCE													
	TOTAL	JAN	FEB	MAR	APR	MAY	JUN	JUL	AUG	SEP	OCT	NOV	DEC	NOT STATED
NEW PROVIDENCE	1,391	120	133	119	112	127	101	98	129	86	112	129	125	-
GRAND BAHAMA	264	22	17	35	18	19	25	20	13	22	21	24	28	-
ABACO	75	6	6	4	5	5	4	10	11	7	7	6	4	-
ACKLINS	2	1	-	-	1	-	-	-	-	-	-	-	-	-
ANDROS	50	4	3	3	1	4	3	1	7	6	12	4	2	-
BERRY ISLANDS	4	-	-	-	1	-	-	-	1	1	-	-	1	-
BIMINIS	12	-	1	-	-	2	1	1	2	2	2	-	1	-
CAT ISLAND	11	-	1	1	1	-	2	-	1	1	2	1	1	-
CROOKED ISLAND AND LONG CAY	4	1	-	-	-	-	1	-	-	-	2	-	-	-
ELEUTHERA	64	4	6	4	3	7	6	4	7	4	8	6	5	-
EXUMA AND CAYS	37	1	5	2	3	3	3	3	2	4	1	2	8	-
HARBOUR ISLAND	7	-	-	-	1	1	-	2	-	1	-	2	-	-
INAGUA	6	-	-	1	-	1	-	-	1	-	-	2	1	-
LONG ISLAND	30	4	1	2	2	1	4	2	5	4	2	1	2	-
MAYAGUANA	1	-	-	-	-	-	-	-	-	-	1	-	-	-
RAGGED ISLAND	1	-	-	-	-	-	-	-	1	-	-	-	-	-
SAN SALVADOR AND RUM CAY	5	-	-	-	1	-	2	-	-	-	-	2	-	-
SPANISH WELLS	11	1	-	-	-	-	-	1	1	-	2	4	2	-
ABROAD	48	8	11	3	4	5	6	3	1	-	1	2	4	-
NOT STATED	-	-	-	-	-	-	-	-	-	-	-	-	-	-
TOTAL	2,023	172	184	174	153	175	158	145	182	138	173	185	184	-

REGISTERED DEATHS BY OCCUPATIONAL GROUP AND USUAL RESIDENCE
OF DECEASED (BOTH SEXES), ALL BAHAMAS: 2010

TABLE 20

USUAL RESIDENCE OF DECEASED	OCCUPATIONAL GROUP OF DECEASED										
	TOTAL	WORKERS NOT CLASSIFIED BY OCCUPATION (E.G.,INADEQUATELY DESCRIBED, WORKERS NOT REPORTING ANY OCCUPATION, HOME-MAKERS, RETIRED PERSONS AND STUDENTS)	LEGISLATORS SENIOR OFFICIALS AND MANAGERS	PROFESSIONALS	TECHNICIANS AND ASSOCIATE PROFESSIONALS	CLERKS	SERVICE WORKERS, SHOP AND MARKET SALES WORKERS	SKILLED AGRICULTURAL AND AND FISHERY WORKERS	CRAFT AND RELATED WORKERS	PLANT & MACHINE OPERATORS AND ASSEMBLERS	ELEMENTARY OCCUPATIONS
NEW PROVIDENCE	1,391	803	13	35	53	13	90	3	99	30	252
GRAND BAHAMA	264	199	2	2	7	2	6	-	8	8	30
ABACO	75	46	1	1	1	2	5	1	2	2	14
ACKLINS	2	2	-	-	-	-	-	-	-	-	-
ANDROS	50	32	1	1	3	1	3	-	2	-	7
BERRY ISLANDS	4	3	-	-	-	-	-	-	-	-	1
BIMINIS	12	8	1	-	-	-	1	-	-	-	2
CAT ISLAND	11	8	-	-	-	1	2	-	-	-	-
CROOKED ISLAND AND LONG CAY	4	3	-	1	-	-	-	-	-	-	-
ELEUTHERA	64	41	2	2	-	-	3	-	5	2	9
EXUMA AND CAYS	37	24	-	1	-	-	1	-	3	-	8
HARBOUR ISLAND	7	7	-	-	-	-	-	-	-	-	-
INAGUA	6	4	-	-	-	-	-	-	-	-	2
LONG ISLAND	30	19	-	-	2	-	-	2	3	2	2
MAYAGUANA	1	-	-	-	-	-	-	-	-	-	1
RAGGED ISLAND	1	-	-	-	-	-	-	-	-	-	1
SAN SALVADOR AND RUM CAY	5	2	-	-	1	-	-	-	1	-	1
SPANISH WELLS	11	9	-	-	-	-	-	-	1	-	1
ABROAD	48	33	1	2	1	1	-	-	4	1	5
NOT STATED											
TOTAL	2,023	1,243	21	45	68	20	111	6	128	45	336

REGISTERED DEATHS BY CAUSE, USUAL RESIDENCE AND SEX OF DECEASED (BOTH SEXES), ALL BAHAMAS: 2010

TABLE 21

GENERAL MORTALITY LIST 1	LIST OF CAUSES FOR TABULATION OF MORTALITY, TENTH REVISION OF THE INTERNATIONAL CLASSIFICATION OF DISEASES	ALL BAHAMAS		NEW PROVIDENCE		GRAND BAHAMA		REST OF BAHAMAS		ABROAD		NOT STATED	
		MALE	FEMALE	MALE	FEMALE	MALE	FEMALE	MALE	FEMALE	MALE	FEMALE	MALE	FEMALE
1-001	CERTAIN INFECTIOUS AND PARASITIC DISEASES	87	59	66	49	13	6	5	4	3	-	-	-
1-003	Diarrhoea and Gastroenteritis of Presumed Infectious Origin	3	2	1	2	-	-	1	-	1	-	-	-
1-004	Other Intestinal Infectious Diseases												
1-005	Respiratory Tuberculosis	1	1	1	1	-	-	-	-	-	-	-	-
1-006	Other Tuberculosis												
1-011	Meningococcal Infection	-	1	-	1	-	-	-	-	-	-	-	-
1-012	Septicaemia	19	11	11	9	5	1	2	1	1	-	-	-
1-019	Viral Hepatitis	2	-	1	-	1							
1-020	Human Immunodeficiency Virus [HIV] Disease	61	41	52	33	6	5	2	3	1	-	-	-
1-025	Remainder of Certain Infectious and Parasitic Diseases	1	3	-	3	1	-	-	-	-	-	-	-
1-026	NEOPLASMS	191	197	116	147	39	20	35	26	1	4	-	-
1-027	Malignant Neoplasm of Lip Oral Cavity and Pharynx	7	2	2	-	3	-	2	2	-	-	-	-
1-028	Malignant Neoplasm of Oesophagus	14	2	11	1	1	-	2	-	-	1	-	-
1-029	Malignant Neoplasm of Stomach	11	6	7	4	3	-	1	2	-	-	-	-
1-030	Malignant Neoplasm of Colon, Rectum and Anus	19	11	12	7	3	2	4	2	-	-	-	-
1-031	Malignant Neoplasm of Liver and Intrahepatic Bile Ducts	5	2	3	2	2	-	-	-	-	-	-	-
1-032	Malignant Neoplasm of Pancreas	5	4	3	3	1	1	1	-	-	-	-	-
1-033	Malignant Neoplasms of Larynx	4	1	1	1	-	-	3	-	-	-	-	-
1-034	Malignant Neoplasm of Trachea Bronchus and Lung	24	12	15	8	4	3	4	1	1	-	-	-
1-035	Malignant Melanoma of Skin	1	2	-	1	1	-	-	1	-	-	-	-
1-036	Malignant Neoplasm of Breast	-	67	-	46	-	8	-	10	-	3	-	-
1-037	Malignant Neoplasm of Cervix Uteri	-	15	-	12	-	1	-	2	-	-	-	-
1-038	Malignant Neoplasm of Other and Unspecified Parts of Uterus	-	8	-	8	-	-	-	-	-	-	-	-
1-039	Malignant Neoplasm of Ovary	-	7	-	6	-	1	-	-	-	-	-	-
1-040	Malignant Neoplasms of Prostate	47	-	30	-	9	-	8	-	-	-	-	-
1-041	Malignant Neoplasm of Bladder	1	2	1	1	-	-	-	1	-	-	-	-
1-042	Malignant Neoplasm of Meninges Brain and Other Parts of the Central Nervous System	3	2	2	1	1	-	-	1	-	-	-	-
1-043	Non-Hodgkin's Lymphoma	5	6	3	4	1	1	1	1	-	-	-	-
1-044	Multiple Myeloma and Malignant Plasma Cell Neoplasms	3	8	2	7	-	1	1	-	-	-	-	-
1-045	Leukaemias	9	2	7	2	-	-	2	-	-	-	-	-
1-046	Remainder of Malignant Neoplasms	29	29	16	26	8		5	3	-	-	-	-
1-047	Remainder of Neoplasms	4	9	1	7	2	2	1	-	-	-	-	-
1-048	DISEASES OF THE BLOOD AND BLOOD-FORMING ORGANS AND CERTAIN DISORDERS INVOLVING THE IMMUNE MECHANISM	7	10	6	5	-	2	1	3	-	-	-	-
1-049	Anaemias	7	5	6	3	-	1	1	1	-	-	-	-
1-050	Remainder of Diseases of the Blood and Blood-Forming Organs and Certain Disorders Involving the Immune Mechanism	-	5	-	2	-	1	-	2	-	-	-	-

REGISTERED DEATHS BY CAUSE, USUAL RESIDENCE AND SEX OF DECEASED (BOTH SEXES), ALL BAHAMAS: 2010

TABLE 21 (Cont'd)

GENERAL MORTALITY LIST 1	LIST OF CAUSES FOR TABULATION OF MORTALITY, TENTH REVISION OF THE INTERNATIONAL CLASSIFICATION OF DISEASES	ALL BAHAMAS		NEW PROVIDENCE		GRAND BAHAMA		REST OF BAHAMAS		ABROAD		NOT STATED	
		MALE	FEMALE	MALE	FEMALE	MALE	FEMALE	MALE	FEMALE	MALE	FEMALE	MALE	FEMALE
1-051	ENDOCRINE NUTRITIONAL AND METABOLIC DISEASES	50	86	36	58	5	7	8	19	1	2	-	-
1-052	Diabetes Mellitus	34	67	27	43	2	5	5	18	-	1	-	-
1-053	Malnutrition	1	1	1			1						
1-054	Remainder of Endocrine Nutritional and Metabolic Diseases	15	18	8	15	3	1	3	1	1	1	-	-
1-055	MENTAL AND BEHAVIOURAL DISORDERS	13	7	9	5	1	2	3	-	-	-	-	-
1-056	Mental and Behavioural Disorders Due to Psychoactive Substance Use	8	-	6	-	-	-	2	-	-	-	-	-
1-057	Remainder of Mental and Behavioural Disorders	5	7	3	5	1	2	1	-	-	-	-	-
1-058	DISEASES OF THE NERVOUS SYSTEM	20	19	12	17	3	-	5	2	-	-	-	-
1-059	Meningitis	1	1	1	1	-	-	-	-	-	-	-	-
1-060	Alzheimer's Disease	3	5	2	4	-	-	1	1	-	-	-	-
1-061	Remainder of Diseases of the Nervous system	16	13	9	12	3	-	4	1	-	-	-	-
1-064	DISEASES OF THE CIRCULATORY SYSTEM	360	323	242	218	47	37	57	61	14	7	-	-
1-065	Acute Rheumatic Fever and Chronic Rheumatic Heart Diseases	2	1	2	-	-	-	-	1	-	-	-	-
1-066	Hypertensive Diseases	86	106	50	72	13	10	19	23	4	1	-	-
1-067	Ischaemic Heart Diseases	110	64	78	41	6	7	19	13	7	3	-	-
1-068	Other Heart Diseases	73	51	45	25	20	14	7	10	1	2	-	-
1-069	Cerebrovascular Diseases	62	85	47	67	4	5	11	12	-	1	-	-
1-070	Atherosclerosis	1		1	-	-	-	-	-	-	-	-	-
1-071	Remainder of Diseases of the Circulatory System	26	16	19	13	4	1	1	2	2	-	-	-
1-072	DISEASES OF THE RESPIRATORY SYSTEM	62	49	39	36	10	7	12	6	1	-	-	-
1-074	Pneumonia	32	35	25	28	4	4	2	3	1	-	-	-
1-075	Other Acute Lower Respiratory Infections	-	1	-	1	-	-	-	-	-	-	-	-
1-076	Chronic Lower Respiratory Diseases	16	5	7	3	3	1	6	1	-	-	-	-
1-077	Remainder of Diseases of the Respiratory System	14	8	7	4	3	2	4	2	-	-	-	-
1-078	DISEASES OF THE DIGESTIVE SYSTEM	52	29	32	18	6	2	13	8	1	1	-	-
1-079	Gastric and Duodenal Ulcer	8	1	7	-	-	-	1	1	-	-	-	-
1-080	Diseases of the Liver	24	11	17	8	2	-	4	3	1	-	-	-
1-081	Remainder of Diseases of the Digestive System	20	17	8	10	4	2	8	4	-	1	-	-

REGISTERED DEATHS BY CAUSE, USUAL RESIDENCE AND SEX OF DECEASED (BOTH SEXES), ALL BAHAMAS: 2010

TABLE 21 (Cont'd)													
GENERAL MORTALITY LIST 1	LIST OF CAUSES FOR TABULATION OF MORTALITY, TENTH REVISION OF THE INTERNATIONAL CLASSIFICATION OF DISEASES	ALL BAHAMAS		NEW PROVIDENCE		GRAND BAHAMA		REST OF BAHAMAS		ABROAD		NOT STATED	
		MALE	FEMALE	MALE	FEMALE	MALE	FEMALE	MALE	FEMALE	MALE	FEMALE	MALE	FEMALE
1-082	DISEASES OF THE SKIN AND SUBCUTANEOUS TISSUE	6	11	3	10	2	-	1	1	-	-	-	-
1-083	DISEASES OF THE MUSCULOSKELETAL SYSTEM AND CONNECTIVE TISSUE	4	5	3	5	-	-	1	-	-	-	-	-
1-084	DISEASES OF THE GENITOURINARY SYSTEM	27	27	16	19	8	7	3	1	-	-	-	-
1-085	Glomerular and Renal Tubulo-Interstitial Diseases	4	8	3	7	1	-	-	-	-	-	-	-
1-086	Remainder of Diseases of the Genitourinary System	23	19	13	12	7	7	3	-	-	-	-	-
1-087	PREGNANCY CHILDBIRTH AND THE PUERPERIUM	-	5	-	4	-	-	-	1	-	-	-	-
1-089	Other Direct Obstetric Deaths	-	5	-	4	-	-	-	1	-	-	-	-
1-090	Indirect Obstetric Deaths	-	-	-	-	-	-	-	-	-	-	-	-
1-091	Remainder of Pregnancy Child-Birth and the Puerperium	-	-	-	-	-	-	-	-	-	-	-	-
1-092	CERTAIN CONDITIONS ORIGINATING IN THE PERINATAL PERIOD	17	15	14	12	1	2	2	1	-	-	-	-
1-093	CONGENITAL MALFUNCTIONS DEFORMATIONS AND CHROMOSOMAL ABNORMALITIES	8	5	6	4	1	-	1	1	-	-	-	-
1-094	SYMPTOMS SIGNS AND ABNORMAL CLINICAL AND LABORATORY FINDINGS NOT ELSEWHERE CLASSIFIED	20	19	16	11	1	4	3	4	-	-	-	-
1-095	EXTERNAL CAUSES OF MORBIDITY AND MORTALITY	184	49	126	31	23	8	24	8	11	2	-	-
1-096	Transportation Accidents	44	11	28	2	2	4	10	4	4	1	-	-
1-097	Falls	4	3	1	2	-	-	3	1	-	-	-	-
1-098	Accidental Drowning and Submersion	15	5	7	3	4	-	-	1	4	1	-	-
1-099	Exposure to Smoke Fire and Flames	5	1	3	-	2	1	-	-	-	-	-	-
1-100	Accidental Poisoning by and Exposure to Noxious Substances	5	-	4	-	-	-	-	-	1	-	-	-
1-101	Intentional Self-Harm	6	4	2	4	1	-	2	-	1	-	-	-
1-102	Assault	85	15	74	13	6	1	5	1	-	-	-	-
1-103	All Other External Causes	20	10	7	7	8	2	4	1	1	-	-	-
	TOTAL	1,108	915	742	649	160	104	174	146	32	16	-	-

REGISTERED DEATHS BY CAUSE AND AGE-GROUP OF DECEASED (BOTH SEXES), ALL BAHAMAS: 2010

GENERAL MORTALITY LIST 1	LIST OF CAUSES FOR TABULATION OF MORTALITY, TENTH REVISION OF THE INTERNATIONAL CLASSIFICATION OF DISEASES	AGE-GROUP OF DECEASED																							
		ALL AGES	UND 1	1	2	3	4	5- 9	10- 14	15- 19	20- 24	25- 29	30- 34	35- 39	40- 44	45- 49	50- 54	55- 59	60- 64	65- 69	70- 74	75- 79	80- 84	85- +	NOT STATED
1-001	CERTAIN INFECTIONS AND PARASITIC DISEASES	146	2	-	1	-	-	-	-	1	1	5	12	21	16	25	13	13	10	6	4	4	6	6	-
1-003	Diarrhoea and Gastroenteritis of Presumed Infectious Origin	5	-	-	-	-	-	-	-	-	-	-	-	-	1	-	-	-	2	-	-	-	1	1	-
1-004	Other Intestinal Infectious Diseases	-	-	-	-	-	-	-	-	-	-	-	-	-	-	-	-	-	-	-	-	-	-	-	-
1-005	Respiratory Tuberculosis	2	-	-	-	-	-	-	-	-	-	-	-	-	-	-	-	-	-	-	-	-	2	-	-
1-006	Other Tuberculosis	-	-	-	-	-	-	-	-	-	-	-	-	-	-	-	-	-	-	-	-	-	-	-	-
1-011	Meningococcal Infection	1	-	-	-	-	-	-	-	-	-	1	-	-	-	-	-	-	-	-	-	-	-	-	-
1-012	Septicaemia	30	2	-	1	-	-	-	-	1	-	-	1	1	1	1	-	2	2	3	4	1	5	5	-
1-019	Viral Hepatitis	2	-	-	-	-	-	-	-	-	1	-	1	-	-	-	-	-	-	-	-	-	-	-	-
1-020	Human Immunodeficiency Virus [HIV] Disease	102	-	-	-	-	-	-	-	-	-	4	9	20	14	21	13	11	6	3	-	1	-	-	-
1-025	Remainder of Certain Infectious and Parasitic Diseases	4	-	-	-	-	-	-	-	-	-	-	1	-	-	3	-	-	-	-	-	-	-	-	-
1-026	NEOPLASMS	388	1	-	-	-	-	1	1	2	2	2	6	13	16	23	35	38	38	47	52	42	33	36	-
1-027	Malignant Neoplasm of Lip Oral Cavity and Pharynx	9	-	-	-	-	-	-	-	-	-	-	-	-	-	-	1	3	1	2	-	1	1	-	-
1-028	Malignant Neoplasm of Oesophagus	16	-	-	-	-	-	-	-	-	-	-	-	-	-	1	1	1	-	2	5	4	1	1	-
1-029	Malignant Neoplasm of Stomach	17	-	-	-	-	-	-	-	-	-	-	-	-	1	-	-	1	1	2	2	6	3	1	-
1-030	Malignant Neoplasm of Colon, Rectum and Anus	30	-	-	-	-	-	-	-	-	-	-	-	-	1	-	1	3	4	6	5	6	4	-	-
1-031	Malignant Neoplasm of Liver and Intrahepatic Bile Ducts	7	1	-	-	-	-	-	-	-	-	-	-	-	1	-	-	-	1	1	-	-	1	2	-
1-032	Malignant Neoplasm of Pancreas	9	-	-	-	-	-	-	-	-	-	-	-	-	1	1	-	-	1	-	2	3	-	1	-
1-033	Malignant Neoplasms of Larynx	5	-	-	-	-	-	-	-	-	-	-	-	-	-	-	1	2	-	-	1	-	-	1	-
1-034	Malignant Neoplasm of Trachea Bronchus and Lung	36	-	-	-	-	-	-	-	-	-	-	-	-	-	2	4	5	8	7	4	5	-	1	-
1-035	Malignant Melanoma of Skin	3	-	-	-	-	-	-	-	-	-	-	-	-	-	-	-	1	-	-	-	1	-	1	-
1-036	Malignant Neoplasm of Breast	67	-	-	-	-	-	-	-	-	-	-	5	5	6	8	6	12	6	6	4	3	2	4	-
1-037	Malignant Neoplasm of Cervix Uteri	15	-	-	-	-	-	-	-	-	-	-	-	1	-	5	4	1	1	2	-	-	-	1	-
1-038	Malignant Neoplasm of Other and Unspecified Parts of Uterus	8	-	-	-	-	-	-	-	-	-	-	-	1	-	-	1	1	2	1	-	-	1	1	-
1-039	Malignant Neoplasm of Ovary	7	-	-	-	-	-	-	-	-	-	-	-	-	-	-	2	1	1	1	-	-	1	1	-
1-040	Malignant Neoplasms of Prostate	47	-	-	-	-	-	-	-	-	-	-	-	-	-	-	1	4	2	6	7	3	10	14	-
1-041	Malignant Neoplasm of Bladder	3	-	-	-	-	-	-	-	-	-	-	-	-	-	-	-	-	1	-	1	1	-	-	-
1-042	Malignant Neoplasm of Meninges Brain and Other Parts of the Central Nervous System	5	-	-	-	-	-	-	1	-	-	-	-	-	-	-	1	1	1	-	1	-	-	-	-
1-043	Non-Hodgkin's Lymphoma	11	-	-	-	-	-	-	-	-	-	-	-	2	-	1	4	-	-	1	3	-	-	-	-
1-044	Multiple Myeloma and Malignant Plasma Cell Neoplasms	11	-	-	-	-	-	-	-	-	-	-	-	-	-	-	-	1	1	2	5	1	-	1	-
1-045	Leukaemias	11	-	-	-	-	1	-	1	1	1	-	1	2	1	-	-	-	2	1	-	-	-	-	-
1-046	Remainder of Malignant Neoplasms	58	-	-	-	-	-	-	1	1	1	1	2	3	4	6	1	6	6	9	6	8	4	-	-
1-047	Remainder of Neoplasms	13	-	-	-	-	-	-	-	-	-	1	-	1	1	-	2	-	1	-	3	1	1	2	-
1-048	DISEASES OF THE BLOOD AND BLOOD-FORMING ORGANS AND CERTAIN DISORDERS INVOLVING THE IMMUNE MECHANISM	17	-	-	-	-	2	1	-	-	2	-	1	2	2	1	2	-	-	2	-	-	2	-	-
1-049	Anaemias	12	-	-	-	-	2	1	-	-	2	-	1	-	1	1	1	1	-	-	2	-	-	1	-
1-050	Remainder of Diseases of the Blood and Blood-Forming Organs and Certain Disorders Involving the Immune Mechanism	5	-	-	-	-	-	-	-	-	-	-	-	-	2	1	-	1	-	-	-	-	-	1	-

REGISTERED DEATH BY CAUSE AND AGE-GROUP OF DECEASED (BOTH SEXES), ALL BAHAMAS: 2010

TABLE 22 (Cont'd)

GENERAL MORTALITY LIST 1	LIST OF CAUSES FOR TABULATION OF MORTALITY, TENTH REVISION OF THE INTERNATIONAL CLASSIFICATION OF DISEASES	AGE-GROUP OF DECEASED																				NOT STATED			
		ALL AGES	UND 1	1	2	3	4	5- 9	10- 14	15- 19	20- 24	25- 29	30- 34	35- 39	40- 44	45- 49	50- 54	55- 59	60- 64	65- 69	70- 74		75- 79	80- 84	85- +
1-051	ENDOCRINE NUTRITIONAL AND METABOLIC DISEASES	136	1	-	-	-	1	-	-	-	1	3	-	7	1	8	11	11	10	15	13	15	19	20	-
1-052	Diabetes Mellitus	101	-	-	-	-	-	-	-	-	1	3	-	4	1	5	8	11	9	15	8	12	13	11	-
1-053	Malnutrition	2	1	-	-	-	-	-	-	-	-	-	-	-	-	-	-	-	-	-	-	-	-	1	-
1-054	Remainder of Endocrine Nutritional and Metabolic Diseases	33	-	-	-	-	1	-	-	-	-	-	-	3	-	3	-	1	-	5	3	6	8	-	-
1-055	MENTAL AND BEHAVIOURAL DISORDERS	20	-	-	-	-	-	-	-	-	-	-	-	1	-	2	1	3	1	-	1	-	2	9	-
1-056	Mental and Behavioural Disorders Due to Psychoactive Substance Use	8	-	-	-	-	-	-	-	-	-	-	-	1	-	1	1	3	1	-	1	-	-	-	-
1-057	Remainder of Mental and Behavioural Disorders	12	-	-	-	-	-	-	-	-	-	-	-	-	-	1	-	-	-	-	-	-	2	9	-
1-058	DISEASES OF THE NERVOUS SYSTEM	39	4	1	-	1	-	2	-	2	-	-	2	1	4	-	1	1	1	3	2	2	2	10	-
1-059	Meningitis	2	1	-	-	-	-	-	-	-	-	-	-	-	-	-	-	1	-	-	-	-	-	-	-
1-060	Alzheimer's Disease	8	-	-	-	-	-	-	-	-	-	-	-	-	-	-	-	-	-	1	-	1	1	5	-
1-061	Remainder of Diseases of the Nervous system	29	3	1	-	1	-	2	-	2	-	-	2	1	4	-	1	-	1	2	2	1	1	5	-
1-064	DISEASES OF THE CIRCULATORY SYSTEM	683	4	1	-	-	-	2	2	2	4	12	17	30	28	44	61	60	67	77	81	71	120	-	-
1-065	Acute Rheumatic Fever and Chronic Rheumatic Heart Diseases	3	-	-	-	-	-	-	-	-	-	-	-	2	-	-	-	-	-	-	-	-	-	1	-
1-066	Hypertensive Diseases	192	-	-	-	-	-	-	-	-	-	-	4	2	6	5	11	15	21	20	22	23	25	38	-
1-067	Ischaemic Heart Diseases	174	-	-	-	-	-	-	-	-	-	1	-	2	5	7	11	17	17	24	23	22	16	29	-
1-068	Other Heart Diseases	124	3	1	-	-	-	2	2	2	1	2	10	14	6	8	11	9	6	14	9	3	21	-	-
1-069	Cerebrovascular Diseases	147	1	-	-	-	-	-	-	-	-	1	4	1	3	6	14	12	10	12	14	19	27	23	-
1-070	Atherosclerosis	1	-	-	-	-	-	-	-	-	-	-	-	-	-	-	1	-	-	-	-	-	-	-	-
1-071	Remainder of Diseases of the Circulatory System	42	-	-	-	-	-	-	-	-	-	1	2	-	2	4	-	5	3	5	4	8	-	8	-
1-072	DISEASES OF THE RESPIRATORY SYSTEM	111	5	1	-	-	-	1	-	2	2	-	3	5	2	2	4	6	5	9	10	13	11	30	-
1-074	Pneumonia	67	4	1	-	-	-	1	-	2	1	-	2	3	1	1	1	4	2	5	4	6	8	21	-
1-075	Other Acute Lower Respiratory Infections	1	-	-	-	-	-	-	-	-	-	-	-	-	-	-	-	-	-	1	-	-	-	-	-
1-076	Chronic Lower Respiratory Diseases	21	-	-	-	-	-	-	-	-	-	-	-	-	-	-	3	2	1	3	4	4	1	3	-
1-077	Remainder of Diseases of the Respiratory System	22	1	-	-	-	-	-	-	-	1	-	1	2	1	1	-	-	2	-	2	3	2	6	-
1-078	DISEASES OF THE DIGESTIVE SYSTEM	81	1	-	-	-	-	-	-	-	1	-	3	4	10	7	10	8	8	5	4	11	3	6	-
1-079	Gastric and Duodenal Ulcer	9	-	-	-	-	-	-	-	-	-	-	-	2	-	4	-	-	-	-	-	3	-	-	-
1-080	Diseases of the Liver	35	-	-	-	-	-	-	-	-	1	-	2	4	5	5	3	4	4	2	3	1	-	1	-
1-081	Remainder of Diseases of the Digestive System	37	1	-	-	-	-	-	-	-	-	-	1	-	3	2	3	4	4	3	1	7	3	5	-

REGISTERED DEATHS BY CAUSE AND AGE-GROUP OF DECEASED (BOTH SEXES), ALL BAHAMAS: 2010

TABLE 22 (Cont'd)

GENERAL MORTALITY LIST 1	LIST OF CAUSES FOR TABULATION OF MORTALITY, TENTH REVISION OF THE INTERNATIONAL CLASSIFICATION OF DISEASES	AGE-GROUP OF DECEASED																							
		ALL AGES	UND 1	1	2	3	4	5- 9	10- 14	15- 19	20- 24	25- 29	30- 34	35- 39	40- 44	45- 49	50- 54	55- 59	60- 64	65- 69	70- 74	75- 79	80- 84	85- +	NOT STATED
1-082	DISEASES OF THE SKIN AND SUBCUTANEOUS TISSUE	17	-	-	-	-	-	-	-	-	-	-	-	-	1	1	-	1	1	1	1	3	3	5	-
1-083	DISEASES OF THE MUSCULOSKELETAL SYSTEM AND CONNECTIVE TISSUE	9	-	-	-	-	-	-	-	1	-	-	1	2	-	2	1	-	-	-	-	-	1	1	-
1-084	DISEASES OF THE GENITOURINARY SYSTEM	54	1	-	-	-	-	-	-	-	-	-	3	3	6	-	3	3	6	4	8	5	12	-	
1-085	Glomerular and Renal Tubulo-Interstitial Diseases	12	1	-	-	-	-	-	-	-	-	-	1	-	1	-	1	1	-	1	2	1	3	-	
1-086	Remainder of Diseases of the Genitourinary System	42	-	-	-	-	-	-	-	-	-	-	2	3	5	-	2	2	6	3	6	4	9	-	
1-087	PREGNANCY CHILDBIRTH AND THE PUERPERIUM	5	-	-	-	-	-	-	-	-	-	-	3	-	2	-	-	-	-	-	-	-	-	-	
1-088	Pregnancy with Abortive Outcome																								
1-089	Other Direct Obstetric Deaths	5	-	-	-	-	-	-	-	-	-	-	3	-	2	-	-	-	-	-	-	-	-	-	
1-090	Indirect Obstetric Deaths	-	-	-	-	-	-	-	-	-	-	-	-	-	-	-	-	-	-	-	-	-	-	-	
1-091	Remainder of Pregnancy Child-Birth and the Puerperium	-	-	-	-	-	-	-	-	-	-	-	-	-	-	-	-	-	-	-	-	-	-	-	
1-092	CERTAIN CONDITIONS ORIGINATING IN THE PERINATAL PERIOD	32	32	-	-	-	-	-	-	-	-	-	-	-	-	-	-	-	-	-	-	-	-	-	
1-093	CONGENITAL MALFUNCTIONS DEFORMATIONS AND CHROMOSOMAL ABNORMALITIES	13	9	-	1	-	-	-	1	-	1	-	1	-	-	-	-	-	-	-	-	-	-	-	
1-094	SYMPTOMS SIGNS AND ABNORMAL CLINICAL AND LABORATORY FINDINGS NOT ELSEWHERE CLASSIFIED	39	5	-	-	-	-	-	1	1	2	4	3	3	2	-	3	2	1	-	-	2	10	-	
1-095	EXTERNAL CAUSES OF MORBIDITY AND MORTALITY	233	2	2	1	4	-	-	-	14	39	23	22	30	27	19	11	7	9	4	6	6	3	4	-
1-096	Transportation Accidents	55	-	-	-	2	-	-	-	3	11	7	8	5	9	3	3	-	2	-	1	1	-	-	
1-097	Falls	7															1	1			1	1	3	-	
1-098	Accidental Drowning and Submersion	20	-	1	1	1	-	-	-	1	-	1	2	-	3	3	1	3	-	-	3	-	-	-	
1-099	Exposure to Smoke Fire and Flames	6	-	-	-	-	-	-	-	1	-	-	-	1	1	-	1	-	1	1	1	-	-	-	
1-100	Accidental Poisoning by and Exposure to Noxious Substances	5	-	-	-	-	-	-	-	-	-	-	1	1	1	-	-	1	-	-	1	-	-	-	
1-101	Intentional Self-Harm	10	-	-	-	-	-	-	-	1	2	-	-	2	-	1	1	-	1	1	-	1	-	-	
1-102	Assault	100	-	-	-	-	-	-	-	8	22	15	10	19	11	7	3	1	3	-	-	1	-	-	
1-103	All Other External Causes	30	2	1	-	1	-	-	-	1	3	-	2	3	2	3	3	1	1	2	1	2	1	1	
	TOTAL	2,023	67	5	3	5	1	6	5	25	50	41	69	108	117	127	132	157	148	164	176	185	161	271	-

**REGISTERED DEATHS BY AGE-GROUP AND MARITAL STATUS OF
DECEASED (BOTH SEXES), ALL BAHAMAS: 2010**

TABLE 23

AGE - GROUP OF DECEASED	MARITAL STATUS					
	TOTAL	SINGLE	MARRIED	WIDOWED	DIVORCED	NOT STATED
LESS THAN 10	87	87	-	-	-	-
10 - 14	5	5	-	-	-	-
15 - 19	25	25	-	-	-	-
20 - 24	50	48	1	-	1	-
25 - 29	41	34	6	-	1	-
30 - 34	69	52	15	-	2	-
35 - 39	108	70	31	1	6	-
40 - 44	117	49	61	4	3	-
45 - 49	127	68	48	5	6	-
50 - 54	132	65	51	5	11	-
55 - 59	157	69	59	13	16	-
60 - 64	148	45	82	7	14	-
65 - 69	164	39	81	30	14	-
70 - 74	176	39	85	43	9	-
75 - 79	185	32	84	60	9	-
80 - 84	161	26	54	75	6	-
85 - 89	113	26	27	54	6	-
90 - 94	113	17	23	72	1	-
95 - 99	33	3	4	26	-	-
100 +	12	-	1	11	-	-
NOT STATED	-	-	-	-	-	-
TOTAL	2,023	799	713	406	105	-

**SECTION IV
MARRIAGES**

**MARRIAGES OF SINGLE MEN AND SINGLE WOMEN BY AGE-GROUP
AND CIVIL CONDITION OF THEIR PARTNERS, ALL BAHAMAS: 2010**

TABLE 24

AGE-GROUP	Number of Single* Men Married To			TOTAL	Number of Single* Women Married To			TOTAL
	Single Women	Widowed Women	Divorced Women		Single Men	Widowed Men	Divorced Men	
UNDER 15								
15 - 19	52			52	11			11
20 - 24	368	1	1	370	198		3	201
25 - 29	452		10	462	433	2	8	443
30 - 34	288	2	25	315	374	1	22	397
35 - 39	114	9	32	155	187	2	42	231
40 - 44	64	3	31	98	108	3	33	144
45 - 49	31	5	14	50	49	6	37	92
50 - 54	16	2	12	30	26	1	23	50
55 - 59	4	2	3	9	7	2	10	19
60 - 64	6	1	2	9	9	1	12	22
65 +	2			2	2	4	8	14
NOT STATED	8		1	9	1			1
TOTAL	1,405	25	131	1,561	1,405	22	198	1,625

* **Single** - Individuals who have never been in a marriage union before.

MARRIAGES BY ISLAND AND MONTH OF OCCURRENCE, ALL BAHAMAS: 2010

TABLE 25

ISLAND OF OCCURRENCE	MONTH OF OCCURRENCE													
	TOTAL	JAN	FEB	MAR	APR	MAY	JUN	JUL	AUG	SEP	OCT	NOV	DEC	NOT STATED
NEW PROVIDENCE	1339	77	87	85	89	112	114	127	123	103	137	130	155	-
GRAND BAHAMA	321	16	36	13	24	24	29	41	20	22	36	26	34	-
ABACO	110	4	10	6	10	10	10	8	8	9	9	14	12	-
ACKLINS	3	-	-	-	-	-	2	1	-	-	-	-	-	-
ANDROS	33	3	1	4	5	5	1	4	2	2	2	1	3	-
BERRY ISLANDS	-	-	-	-	-	-	-	-	-	-	-	-	-	-
BIMINIS	13	1	2	-	1	1	1	1	1	1	-	1	3	-
CAT ISLAND	6	-	-	1	1	1	-	1	-	-	-	1	1	-
CROOKED ISLAND AND LONG CAY	-	-	-	-	-	-	-	-	-	-	-	-	-	-
ELEUTHERA	31	6	-	4	1	2	4	5	-	-	2	4	3	-
EXUMA AND CAYS	26	1	2	1	5	2	4	2	-	-	2	3	4	-
HARBOUR ISLAND	16	-	-	2	1	4	1	1	-	1	-	3	3	-
INAGUA	2	1	-	-	-	-	-	1	-	-	-	-	-	-
LONG ISLAND	6	-	1	-	-	-	2	-	-	-	1	-	2	-
MAYAGUANA	-	-	-	-	-	-	-	-	-	-	-	-	-	-
RAGGED ISLAND	-	-	-	-	-	-	-	-	-	-	-	-	-	-
SAN SALVADOR AND RUM CAY	8	-	1	-	2	1	2	2	-	-	-	-	-	-
SPANISH WELLS	8	-	-	1	1	-	1	1	-	-	3	-	1	-
ABROAD	-	-	-	-	-	-	-	-	-	-	-	-	-	-
NOT STATED	17	1	1	1	1	-	1	1	2	2	1	2	4	-
TOTAL	1939	110	141	118	141	162	172	196	156	140	193	185	225	-

**MARRIAGES BY PREVIOUS MARITAL STATUS OF BRIDE
AND BRIDEGROOM, ALL BAHAMAS: 2010**

TABLE 26

PREVIOUS MARITAL STATUS OF BRIDE	PREVIOUS MARITAL STATUS OF GROOM				
	TOTAL	SINGLE	WIDOWED	DIVORCED	NOT STATED
SINGLE	1,625	1,405	22	198	-
WIDOWED	41	25	6	10	-
DIVORCED	273	131	22	120	-
NOT STATED	-	-	-	-	-
TOTAL	1,939	1,561	50	328	-

APPENDIX

DEFINITIONS

The United Nations “Handbook of Vital Statistics Methods” makes the following recommendations for the definitions of the vital events analyzed in this report.

- 1) **LIVE BIRTH** is the complete expulsion or extraction from its mother of a product of conception, irrespective of the duration of pregnancy, which after separation, breathes or shows any other evidence of life, such as beating of the heart, pulsation of the umbilical cord, or definite movement of voluntary muscles whether or not the umbilical cord has been cut or the placenta is attached; each product of such a birth is considered live-born.

All live-born infants should be registered and counted as such irrespective of the period of gestation or whether alive or dead at the time of registration, and if they die at any time following birth they should also be registered and counted as deaths.

In the event of a legitimate birth the names of both the mother and the father are recorded on the birth registration form. For an illegitimate birth, the name of the mother only is recorded, except where a joint application for the name of the father to be recorded, has been made by both parents.

DEATH is the permanent disappearance of all evidence of life at any time after live-birth has taken place (post-natal cessation of vital functions without capability of resuscitation). This definition therefore, excludes foetal deaths.

FOETAL DEATH is death prior to the complete expulsion or extraction from its mother of a product of conception, irrespective of the duration of pregnancy; the death is indicated by the fact that after such separation the foetus does not breathe or show any other evidence of life, such as beating of the heart, pulsation of the umbilical cord, or definite movement of voluntary muscles.

STILLBIRTH refers to a “late foetal death” or the death prior to complete expulsion or extraction from its mother of a product of conception, which has attained 22 or more completed weeks of gestation, the death is indicated by the fact that after such separation, the foetus does not breathe or show any other evidence of life.

A stillbirth (or late foetal death) is registered as both a birth and a death, the sex of the stillborn child being recorded if possible. However, stillbirths are classified separately in the report and are not included with the other deaths or live-births.

- 5) **INFANT DEATH** is the number of deaths before the first birthday has been attained.

- 6) **MARRIAGE** is the legal union of persons of the opposite sex. The legality of union may be established by civil, religious, or other means as recognized by the laws of each country; and irrespective of the type of marriage, each should be reported for vital statistics purposes.

- 7) **DIVORCE** is the final legal dissolution of a marriage, that is the separation of husband and wife by a judicial decree, which confers on the parties the right to civil and /or religious remarriage, according to the law of each country.

DEFINITIONS OF FERTILITY AND REPRODUCTION RATES

CRUDE BIRTH RATE (CBR)

The CBR indicates the number of live births per 1000 population in a given year. Most annual rates relate demographic events to the population at mid-year which is considered to be the average population at risk during the year. Births are only one component of population change; therefore the birth rate should not be confused with the growth rate which includes all components of change.

General Fertility Rate (GFR)

The GFR is a more refined measure than the crude birth rate because it relates births more closely to the age-sex group at risk of giving birth (i.e., women 15-49 years of age). This eliminates distortions that might arise because of different age and sex distributions in a total population. The general fertility rate is more indicative of changes in fertility behavior than is the crude live-birth rate.

Total Fertility Rate (TFR)

This is the average number of children that would be born alive to a woman (or a group of women) during her lifetime if she was to pass through all her childbearing years conforming to the age-specific fertility rates of a given year. The TFR sums up in a single number the fertility of all women at a given point in time. In effect, it says: This is the total number of children a woman would have if she had the same chance of having a birth at age 15-19 as all women that age in a given year; at age 20-24 as all women that same year; at age 25-29, and so forth up to age 49.

Gross Reproduction Rate (GRR)

The GRR is the average number of daughters that would be born to a women (or group of women) during her lifetime if she passed through her childbearing years conforming to the age-specific fertility rates of a given year. This rate is like the TFR except that it counts only daughters and literally measures “reproduction” – a woman reproducing herself by having a daughter.

Net Reproduction Rate (NRR)

The NRR is the average number of daughters would be born to a woman (or group of women) if she passed through her lifetime from birth conforming to the age-specific fertility and mortality rates of a given year. This rate is similar to the gross reproduction rate, but is always lower than

the GRR because it takes into account the fact that some women will die before completing their childbearing years.

THE CALCULATION OF RATES (TABLE 1)

Crude Live-Birth Rate = Number of live-births which occurred among the population during a given year X 1000
Mid-year population for the same year.

General Fertility Rate = Number of live-births which occurred among the population during a given year X 1000
Number of women of child-bearing age (15-49) in the same population.

Total Fertility Rate = The sum of the age-specific fertility rates per 1,000 women of child-bearing age times five (5).

Gross Reproduction Rate = The total fertility rate in a given year times the proportion of total births that were female in a given year.

Net Reproduction Rate = The sum of the multiplications of (a) each five-year age-specific fertility rate including only female live-birth and (b) the number of person-years lived in the female stationary population (1999-2001 Life Table for The Bahamas) for the age interval corresponding to the fertility rate (c) divided by 100,000 (i.e. 100,000 new born baby girls).

Crude Death Rate = Number of deaths which occurred among the population during a given year X 1000
Mid-year population for the same year.

Infant Mortality Rate	=	Number of deaths under 1 year of age which occurred among the <u>population during a given year</u> X 1000 Number of live-births which occurred among the population during the same year.
Stillbirth (Late Foetal Death) Rate	=	Number of foetal deaths of 22 or more completed weeks of gestation which occurred among the population during a given <u>Year</u> X 1000 Number of live-births + stillbirths which occurred among the population during the same year.
Perinatal Mortality Rate	=	Number of foetal deaths of 22 or more completed weeks of gestation plus the number of infant deaths to those aged under 7 days occurring among the <u>population during a given year</u> X 1000 Number of live-births which occurred among the population during the same year.

This is a definition that can vary. There is no general agreement as to the range of infant mortality, which should be included. In the report the rates are calculated as defined above, but other perinatal rates may be calculated to include infant deaths aged less than 28 weeks.

Neo-natal Mortality Rate =
$$\frac{\text{Number of deaths under 28 days of age which occurred among the population during a given year}}{\text{Number of live-births which occurred among the population during the same year.}} \times 1000$$

Natural Increase Rate = Subtract the crude death rate from the crude birth rate. Example, in 2008 the Natural Increase Rate per thousand was $16.2 - 5.2 = 11.0$.

Crude Marriage Rate =
$$\frac{\text{Number of marriages which occurred among the population during a given year}}{\text{Mid-year population for the same year.}} \times 1000$$

Crude Divorce Rate =
$$\frac{\text{Number of divorces which occurred among the population during a given year}}{\text{Mid-year population for the same year.}} \times 1000$$